ARY 21, 1919.—[PART II.]

urger's
ESTABLISHED 1881

ry Surprise!

SSES
975

ice—all of them—some
New York—bought spe-
t.

—Serges, velvets, jerseys, satins and Georgette crepes!

—The best street shades of the season—and a few in lighter shades for afternoon wear—

—Sizes and styles for both women and misses—19.75.

Coats
19.75

—A Sale that offers big savings on a coat for all-season wear!

—This is one of the coat features in this great Sale. It includes some of the best models obtainable—now marked even less than a popular price!

Suits
19.75

e've selected for clear-

art on a suit of serge, wool
—buy it today. Your style
t the suit you want—19.75.
Second Floor—Today)

References: Banks.
BUY $50 Up
BERTY
NDS
2nd 4½ .. $97.00
3rd 4½ .. $97.00
4th 4½ .. $95.00
Includes all interest.
Bank Receipts Bought.
Funds through registered mail or express.
CK & BOND CO.
632 South Spring
Private Offices for Ladies

Y BONDS
H. Highest Prices Paid.
$50, $100, $1000 and $5000
and bonds and bank receipts cashed
on securities of merit.
k and Bond Co.
STREET, Ground Floor
also 451 South Main Street

NDS AND BANK
S BOUGHT
and Interest Allowed in Addition
SANTA ANA OFFICE
234 Spurgeon Bldg.
Every Saturday, 9 a.m. to 9 p.m.
Agents for Local and Eastern Banks.
TAYLOR
in any bank in the U. S. A.

LIBERTY
B-O-N-D-S
THIS PRICE and expect to continue
at 3½% and Nontaxable National or State
D & CO. Ground Floor
S. Spring — 14618

Y SPOT CASH for All
Highest prices paid.
Bank Receipts Bought.
The American Securities Co
626 Story Building
Pico 3304 6th and

NDS We Buy All Issues
and Bank Receipts
CO. 625 SO. SPRING STREET
S. S. BOUGHT FOR CASH
MILTON
Electric Building, 325 Central Building.

In Two Parts—22 Pages
PART I—TELEGRAPH SHEET—12 PAGES

The Los Angeles Times

"Sail on, sail on, and on, and on."

WEDNESDAY MORNING, VOL. XXXVIII. JANUARY 22, 1919.

Liberty Under Law—Equal Rights—True Industrial Freedom

ED HOSTS ON TO ASIA

World Conquest is Bolsheviki Aim.

...ky's Henchmen Say Mil-...n Followers Have Begun Europe Invasion.

...ionary Propaganda is Found in China, India and Persia.

[...CABLE—EXCLUSIVE DISPATCH.]

...NE, Jan. 21.—A Chronicle ...m Geneva says: The Swiss ...M. Philipe Jeanneret, has ...ived from Russia after suc...passing through the Bol...lines, and has a remarkable ...ll of the offensive of Trotz..., which are now on the ...e Finnish Poland and Ger...

...ur was able from personal ...ion to give reliable informa...concerning the strength and ...ation of the Bolshevik forces ...e hands of their leaders.

...his journey from Kazan ...Moscow," he reports, "I trav...d in company with several ...ed staff officers. Like ...st of Trotsky's military ...ficers, they were Letts. ...ey treated me very ...ell and readily answered ...y questions. Trains full of ...en and loaded with guns, ...ery and ammunition, ...ed in an uninterrupted suc...

"I expressed astonishment at ...e display of military ...ur. They replied that the ...y entertained great ...s of revolutionary conquest ...were raising an immense ...y to carry them out.

"'We have a million men to...day' declared, 'and in six ...nths' time we shall more ...n double our strength.

"The Rumanians will soon ...ow Hungary is ripe for ...ir revolution. From ...ere the red flag will be ...ied into Austria.

"'As soon as our armies cross ...e frontier the greater ...rt of Germany, and certainly ...ussia, will rally around ...e banner of Bolshevism.'"

[...CONQUEST OF ASIA.

...CABLE AND A. P.]

...ON, Jan. 21. (via Montreal.) ...ussian Bolshevik govern...ent has been or...anizing extensive propaganda ...ations in China, India and ...ersia, and is now ready, as soon ...s it can conveniently offers, to send ...ge sums of money ...o Asiatic throughout Asia, ...ith reliable advices re...arding the ...

...ther obstacle facing the revo...utionists is the ...ttitude of the Bolsheviki ...ward the army of the ...ast. ...ich has already ...ars the way to Asia ...the Ural front.

...ost recent information re...ived in British quarters shows ...at Bolshevism is spreading in the ...ormer Ukraine directo...ate. Headquarters at Kiev, is ...ow in possession of the Bolsheviki, without any ...pposition, it is said today. Its attitude toward ...ussia is most uncertain. ...There is a current opinion here ...that it favors an agree...ment with the Bolsheviki.

COUNCIL TO BAR SLAVS.

Deny Russia Seat at Peace Table.

Definite Decision of Conference to be Announced at Today's Meeting.

Investigation of Conditions in Moscow to be Made by the Allied Mission.

[BY ATLANTIC CABLE AND A. P.]

PARIS, Jan. 21.—The Supreme Council of the great powers hopes to formulate a concrete proposal on Russia at tomorrow's meeting.

This was the definite official announcement of the communique issued tonight after the council had been considering the Russian situation continuously for the last two days.

It can be added that while this concrete proposal was not finally decided and reduced to writing, its main features were agreed on in principle. The members came from the session, however, feeling that there was no sovereign remedy insuring a certain cure for the difficult and dangerous situation, and that it would be desirable to embody several lines of action in the proposal.

The first effect of this proposal will be that neither Sergius Sazonoff, the Russian Minister of Foreign Affairs before the revolution, nor any Soviet agents will come to Paris as exponents of Russian affairs, but that some form of inquiry or investigation of political conditions in Russia will be made without considering the presence in Paris of the adherents of either side of the question at issue. This determination is largely the result of a strong sentiment in some quarters against having any direct dealings with the Bolsheviki.

Early indications were that Premier Lloyd George's proposal to M. Pichon, the French Foreign Minister, would again take form in having Soviet agents come here and three names of prominent leaders were mentioned as possible emissaries. But this is now said to be definitely superseded by a plan of inquiry or investigation without involving the presence of Soviet agents.

The Danish Minister to Russia, Harald Scavenius, made a statement before the executive session of the council today on conditions in Russia, which also had a strong influence in determining that Soviet representatives should not come to Paris.

He was the last of the ministers to leave Petrograd and today he emphasized the futility of trying to conduct any intercourse with the Soviet leaders.

He read an article written by one

(Continued on Second Page.)

BULLETINS.

[BY ATLANTIC CABLE AND A. P.]

AMSTERDAM, Jan. 21.—It is reported that there have been counter-revolutionary demonstrations led by officers at Budapest, and that there have been conflicts with the police in which bloodshed resulted.

SAN FRANCISCO, Jan. 21.—The Board of Health announced tonight that 22 deaths from influenza and 183 cases of the disease had been reported to the board for a twenty-four-hour period ending at 5 o'clock. Yesterday's totals were 366 new cases and forty deaths.

BOSTON, Jan. 21. — The transport Melita arrived at quarantine tonight from France with 300 officers and 1300 men on board. They will be landed tomorrow. The majority of the men are from the Southwest, with a scattering from other States. There are 85 nurses on the steamer. Many of the men are wounded or sick.

AMSTERDAM, Jan. 21.—Karl Radek, a Bolshevik emissary from Russia, has taken refuge in the castle at Brunswick, which is closely guarded by artillery and machine guns, according to a dispatch to the Berlin Kreuz Zeitung. From various measures taken, the dispatch adds, it seems that the Brunswick government is expecting a collision with the Berlin government.

BUENOS AIRES, Jan. 21.—Nineteen steamships and thirteen sailing vessels, aggregating 90,000 tons, are anchored in the harbor awaiting orders on account of the strike of harbor workers here. They fly the British, French and Italian flags. Several steamers have left Buenos Aires in the last few days for Montivideo, to unload cargoes intended for Buenos Aires. The former busy port here is deserted and miles on miles of silent quays, flanked by huge empty elevators, are to be seen.

"EMPEROR'S" SLAYER EXONERATED BY JURY.

MRS. LEBAUDY IS RELEASED FROM JAIL WHEN NO INDICTMENT IS REPORTED.

[BY A. P. NIGHT WIRE.]

MINEOLA (N. Y.) Jan. 21.—Exonerated by the Nassau county grand jury of a first degree murder charge, Mme. Jacques Lebaudy returned late today to her home in Westbury, where, on last January 11, she shot and killed her eccentric husband, the self-styled "Emperor of Sahara."

Mme. Lebaudy was accompanied by her 15-year-old daughter, Jacqueline, for the preservation of whose happiness, more than for her own safety, she says she killed her husband.

"My fondest wish is that I will be permitted now to rest in seclusion," was her only comment as she left the jail.

News of her exoneration was taken to Mme. Lebaudy by Mrs. Phineas Seaman, matron of the jail, at 3 o'clock, shortly after the grand jury had reported "no indictment." Mme. Lebaudy, who had paced her quarters in the jail nervously throughout the afternoon, fainted, but quickly recovered. She was kneeling, with a crucifix pressed to her breast, and offering a fervent prayer in French when her attorney entered to confirm Mrs. Seaman's report.

"Thank God it's all over," she cried, bursting into tears.

While the attorney went before Supreme Court Justice Aspinall to obtain a written order for his client's release, Jacqueline was summoned by telephone from the home of Rev. William F. McGinnis of Westbury, where she had been staying since her mother was imprisoned.

Before she left the jail, Mme. Lebaudy kissed Mrs. Seaman, shook hands with the Sheriff and other jail attaches, and asked that her thanks be conveyed to the members of the grand jury which had freed her.

Great Falls Stores Burned.

[BY A. P. DAY WIRE.]

GREAT FALLS (Mont.) Jan. 21.—Loss aggregating about $450,000 resulted last night from a fire that started in the Paris dry goods store and destroyed the entire store and six adjoining business places. The fire apparently was the result of an explosion in the basement.

AGE EIGHTY, BUT STILL IN RANKS.

Octogenarian Suffragist Arrested for Disturbance at White House.

[EXCLUSIVE DISPATCH.]

WASHINGTON, Jan. 21.—The oldest suffragist picket, Mrs. Mary A. Nolan of Jacksonville, Fla., was arrested in front of the White House today as she was burning in a newly-kindled "watch fire" the speech delivered by President Wilson at the luncheon given for him yesterday by the French Senate.

Mrs. Nolan, who is more than 80 years of age, was one of the White House pickets sent to the workhouse at Cocoquan, Va., last year. She was sentenced to a week's imprisonment, but was released at the end of a three days' hunger strike. She was released on $40 bail, to appear for trial tomorrow.

The six suffragists arrested yesterday were sentenced today to spend five days in the district jail.

NORMAL TO BE MERGED

Plan Transfer to University.

To Make the Whittier Reform School Into Strictly Educational Institution.

Fifteen Southern Senators Agree to Stand Together on Legislation.

BY HORACE W. KARR.

[EXCLUSIVE DISPATCH.]

SACRAMENTO, Jan. 21.—Two bills interesting to Southern California educators will be introduced in the Assembly tomorrow. One provides for the transformation of the State Normal School in Los Angeles to a State university and the other would make an educational institution out of the Whittier Reform School.

President E. C. Moore of the Normal School today submitted his bill to Assemblyman A. P. Fleming, who has discussed it with members of both houses and says there will be very little opposition to it. The principal opposing argument is that if the Normal School is taken over by the University of California there may be danger of discrimination against the south. Mr. Fleming does not believe this is probable, but admits that the sponsors of the bill will have such an argument to combat.

Interested in the proposed change for the Whittier Reform School, Supt. Fred C. Nellis of that institution arranged today with Assemblyman T. L. Ambrose to introduce the bill. It is proposed that when the change is made the institution shall be known as the Abraham Lincoln School. It will be conducted upon educational lines exclusively and will not be in any manner a penal institution. Only boys who desire to enter the new school will be permitted and the consent of their parents or guardians must be obtained.

At a secret meeting last night fifteen State Senators, representing every district south of Fresno, conferred on matters of interest to their constituencies, and agreed to stand as a unit for legislation affecting the south.

BAND FOR SOUTHLAND.

With fifteen Senators out of forty standing together undoubtedly they will be able to swing six members from other sections whenever they need them. So the south may rest assured that it will get its share of new legislation.

Dr. D. M. Gandier, State superintendent of the Anti-Saloon League, is conferring with legislators as to the advisability of introducing at this session a model law for the enforcement of prohibition.

Last week Dr. Gandier was a little dubious as to the result of any attempt to pass radical legislation, but it is rumored that he has changed his mind and is preparing to obtain support for his bill. If they do it will be unlawful for any person to carry a bottle or have a jug in his cellar.

That bed sheet bill, adopted by the Legislature in 1915, will be repealed or State Senator Dwight Hart of Los Angeles will know the reason why. He is preparing a bill, not to modify the one now in force, but to kill it.

COST $100,000.

To meet the law's requirements the hotel owners were compelled to discard their old sheets and buy new ones 108 inches in length at $25 per dozen. Sheets ninety-one inches are just sixteen inches longer than any bed and would cost $22.50 per dozen. The present law cost the hotel men no less than $100,000, Senator Hart said, and he is going to give them some relief if possible.

EMPLOYMENT FOR SOLDIERS.

[BY A. P. NIGHT WIRE.]

SACRAMENTO, Jan. 21.—A half-dozen measures relating to employment of returned soldiers and sailors and other after-the-war problems were introduced in the Legislature today. Others, it is expected, will be offered tomorrow by the State Council of Defense.

A resolution, proposing the creation of a joint committee from the Assembly and Senate, to ascertain what conditions of unemployment exist and to recommend methods for relieving such conditions was introduced by Assemblyman Broughton and referred to the Committee on Labor and Capital.

An extension of the State land settlement plan through the establishment of a colony, similar to that at Durham, in one of the seven southern counties, was proposed in a bill presented by Assemblyman Allen, and Senator Breed introduced a bill to submit to popular vote a $10,000,000 bond issue in connection with the enlarged land settlement plan outlined in a bill, carrying an appropriation of $1,000,000 offered yesterday.

A bill to authorize the State Water Commission to spend $5,000,000 in developing water and power in California was introduced by Assemblyman Hurley.

Assemblyman Prendergast introduced a resolution calling upon Congress to act on Secretary Lane's land settlement bill and a bill to provide a $10,000 revolving fund from which loans might be made to financially embarrassed returned soldiers and sailors.

MOORE SEES GOVERNOR.

C. C. Moore, director of the State Council of Defense, conferred with Gov. Stephens tonight on reconstruction plans and matters attendant upon dissolution of the council. The council, it was understood, will propose the appointment of a committee to seek employment and reinstatement in industry of returned

(Continued on Second Page.)

Coming to America in Erin's Behalf.

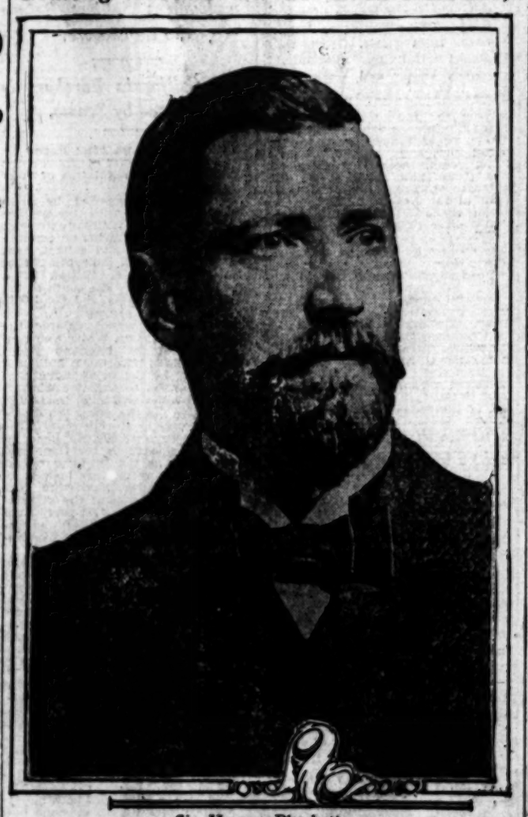

Sir Horace Plunkett,

Irish leader, who will try to stimulate sentiment here in behalf of the Emerald Isle and place her political and economic status before the Peace Conference. Sir Horace is an advocate of conciliation with England and expresses the belief that the war will conduce to better relations. He makes the assertion that President Wilson is representing more Irish while in Paris than does Lloyd George, head of the British peace delegation.

THREE CENTERS SELECTED FOR INTER-ALLIED RELIEF

Measures Taken to Provision Poland; to Make Germany Feed Russian Prisoners.

[BY ATLANTIC CABLE AND A. P.]

PARIS, Jan. 21.—The Peace Conference supreme council of supply and relief, at its meeting Monday, according to an official statement issued today, adopted a recommendation that inter-Allied relief commissions be appointed for Trieste, Bucharest and Constantinople.

Herbert C. Hoover, the director-general of relief, presided at the meeting.

The council decided to send a letter to Marshal Foch asking him to take immediate measures under the armistice to secure the transport of foodstuffs through Danzig for Poland.

Measures were taken to provision Poland and also to obligate Germany to feed the Russian prisoners in Germany.

The American commission headed by Prof. A. C. Coolidge, which has been in Budapest four days, has conferred with politicians of all parties, financiers, newspaper editors and delegations from territory occupied by the Rumanians and Czecho-Slovaks concerning the situation in Hungary, according to a special dispatch from Budapest.

The members of the mission had a conference with Joseph Hapsburg, the former Archduke, at the palace in Budapest.

CATHOLICS WIN RHEINLAND

Centrum Vote Two-thirds of All Cast, Swamping Socialists.

BY EDWIN L. JAMES.

[ATLANTIC CABLE—EXCLUSIVE DISPATCH.]

COBLENZ, Jan. 21.—The Centrum party swept the Rheinland for the German national assembly. While only partial returns are available, the official estimate is that the Centrum vote was two-thirds of all votes cast in the district occupied by the American army. This came as something of a surprise. The Social Democrats in Treves polled 4000 against the Centrum's 14,000, and in Coblenz were outdistanced about 3 to 1. Reports from up and down the Rhine indicate the same general result.

The Independent Socialist vote was negligible in the Rheinland, although that party carried Leipsic, for instance, by a heavy majority. Reports from Bavaria indicate the Centrum and affiliated forces won two to one, and in a lesser degree South Germany appears to have gone for the Conservatives safely. From what we can get at this hour from the rest of Germany, wireless and other reports, the indications are that the Socialists will be swamped in the national assembly.

The best guess to be made at this hour—3 p.m.—is that this division will give the Conservatives two-thirds vote against one-third Socialist vote. The Centrums will join with the old German Democrats, and, inasmuch as the Rheinland delegation will be controlled by the Centrums, it should be mentioned that these delegates, being largely of the property class, will call for deepest consideration of Germany's financial situation at once, a problem which does not bother the Socialist party.

Germany is in a very bad way financially and the indemnity will make it worse. Germany's national debt is now equivalent to $30,000,000,000. Five per cent. interest on this, plus 2 per cent. for amortization, means yearly taxes of $2,100,000,000.

In Paris they are talking of $20,-

(Continued on Fourth Page.)

PORTUGUESE REBELS WIN.

[BY ATLANTIC CABLE AND A. P.]

MADRID, Jan. 21.—The monarchist movement in Portugal, headed by Paiva Conceiro, has been successful in Northern Portugal, and a government has been formed at Oporto, according to a report received by the Spanish government from the Governor of the province of Pontevedra, in Northwestern Spain.

The report adds that Lisbon is believed to have joined in the movement.

Direct advices from Lisbon received here in an official message state that the government controls the situation and that the Republican leaders are united in defense of the present regime.

Other messages report Lisbon quiet under strong police force.

The commander at Coimbra has received orders to march upon Oporto, Braga and Viscus, where the monarchy was proclaimed by Conceiro.

Advices received here state that the telegraph and telephone lines between Lisbon and Oporto have been cut, and declare that Manuel also has been proclaimed King in Lisbon.

INDICT IRISH HUN AS SPY HARBORER.

[BY A. P. NIGHT WIRE.]

NEW YORK, Jan. 21.—John T. Ryan, a Buffalo lawyer, long wanted by the Federal authorities in connection with the alleged treasonable activities of Jeremiah O'Leary and a number of Germans, was today indicted for treason by the Federal grand jury.

Ryan, who was a captain in the United States Army during the Spanish-American War, is accused of harboring Mme. De Victorica, one of the Germans under arrest with O'Leary and alleged to have been sent here as a spy to carry on propaganda work among Irish-Americans.

He is also accused of having procured a man named Hurley and sending him to Germany with messages from Mme. De Victorica, and to obtain funds for her from the German government.

Ryan disappeared mysteriously from Buffalo last May and never has been found.

FIRST ENOCH ARDEN OF A.E.F. IS PHILOSOPHER.

PENNSYLVANIAN REPORTED AS KILLED BY SHELL, RETURNS TO REMAIN "DEAD."

[EXCLUSIVE DISPATCH.]

ALLENTOWN (Pa.) Jan. 21.—When the wife of Private Miles C. Roth of the One Hundred and Eighth Machine Gun Battalion heard last summer that he had been killed in action during the fighting on the Marne, she mourned him for a time, and then married William George Smith.

Private Roth has now turned up at his home here alive, and almost well. It appears that the shell which killed four of his comrades July 23 only wounded him.

The situation is complicated by the fact that Smith, the second husband, was also a soldier in France. He entered the service after his marriage to Mrs. Roth and reached the front shortly before the armistice was signed.

Both Roth and his wife view the mix-up with a philosophical air of "mistakes will happen." Roth says he is going back to the hospital in New York where army surgeons are still treating his wound.

"Why, should I make trouble for her?" he says. "She's a mighty fine girl, and with me 'dead' as reported, I don't wonder that some other man was attracted to her."

The wife, who is now living with Roth's two children as "Mrs. Smith," is just as philosophical. "I heard that Miles had been killed and went in mourning for him," she said. "No one said anything when I later began to keep company with my second husband, who is also a good man, and did not hesitate to join the army when the time came."

Roth arrived in his old home here last Saturday on a short leave from the hospital in New York.

FORWARD 54,473,000 CIGARETTES TO ARMY.

Y.M.C.A. SHIPS GOODS VALUED AT $2,778,038 OVERSEAS IN DECEMBER.

[BY A. P. NIGHT WIRE.]

NEW YORK, Jan. 21.—The Young Men's Christian Association last month shipped $2,778,208 worth of supplies overseas for use of American troops, according to an announcement here tonight by the organization's War Work Council. The total value of supplies shipped in the last eighteen months was placed at $24,455,059.

December's shipments were $1,000,000 less than those of the previous month. This was due, the council explained, to the fact that the government has agreed to provide goods to be sold at cost in the soldiers stores operated by the Y.M.C.A.

Tobacco supplies were increased during December by $495,385, one item being 54,473,000 cigarettes. Shipments of athletic goods were also greatly increased, $419,354 being spent for that purpose, while $274,171 was expended for books; $208,459 for motor transport equipment and $99,506 for motion pictures.

BRITISH PLAN SOUTH AMERICAN AIR ROUTES.

[BY ATLANTIC CABLE AND A. P.]

RIO JANEIRO, Jan. 21.—Representatives of a British commercial airplane concern are seeking a concession for an aerial route from Pernambuco to near Rio Janeiro. It is intended to extend the system to Buenos Aires later.

HAIL IRISH REPUBLIC.

Sinn Fein Declare Independence.

British Parliament's Gaelic Members Form One of Own in Dublin.

Demand Evacuation of Country by English Troops; No Disorders.

[BY ATLANTIC CABLE AND A. P.]

DUBLIN, Jan. 21.—Twenty-five members of the Sinn Fein Society elected to the British House of Commons assembled here this afternoon and formally constituted themselves the "Dail Eireann," which is Irish for "Irish Parliament."

They elected Charles Burgess, whose Irish name is Cathal Brugha, speaker. They also adopted a declaration of independence, and an address to the free nations of the world and appointed a committee consisting of Count Plunkett, Arthur Griffiths and Prof. Edward de Valera, to present the claims of Ireland to self-determination to the peace conference at Paris.

The two last named being in British prisons, only the venerable Count Plunkett can proceed to Paris and then only provided the British government consents to give him passports.

WALLS EMBELLISHED.

The walls of the hall were quaintly embellished with the classic statues in plaster and coats of arms. Past Lord Mayors have witnessed many more exciting dramas, namely, in recent years the conventions of the Nationalist party, when there were impassioned speeches and hot party contests. That today's proceedings seemed tame by contrast was due to the fact that they were conducted in the dead language of the Irish tongue. This was a tribute to sentiment, but it was deadening to interest. Few of the two thousand auditors understood the addresses.

Oratory was killed by the process of reading all the speeches, and even some of the delegates had trouble in following them on their manuscripts. The only concession to popular interest was the translation of the declaration of independence, and the address to the free nations in English and French, and this was a wearisome process. It should not be inferred there was any lack of emotion or want of feeling of responsibility on the part of the delegates. They evidently felt themselves men playing great parts in a solemn sacrament.

A crowd of perhaps a thousand, including many women and children wearing green, white and yellow ribbons, pressed around the door of the Mansion House, watching the delegates enter. Only two policemen were visible, but the Sinn Feins had its own police—youths wearing white arm bands—to keep order.

Another crowd of different type was on hand—repatriated war prisoners of the Dublin Fusiliers. They had been entertained at lunch in the Mansion House, and their friends and the public generally were waiting outside to cheer them.

This combination furnished the possibilities of a clash, but none occurred. The rotunda of the Mansion House, where the congress met, is a dingy old place, lighted by stained-glass windows overhead. The platform and half the floor were fitted with tables for officers and delegates. The remainder of the floor and the circular gallery were reserved for the public, admission being by ticket.

MANY WERE WOMEN.

A large proportion of the audience consisted of women. The number of young priests was conspicuous. One of the popular figures arriving first was Father O'Flanagan, who recently was dismissed from his parish by the bishop, on account of his political activity.

There was a brief demonstration as the delegates advanced down the center aisle, the people standing on their seats and applauding them and waving hats and handkerchiefs.

The youthfulness of the Sinn Fein leaders was their most noticeable characteristic. There were hardly a half dozen gray heads in the group. Count Plunkett, member of Parliament and one of the leaders of the party, introduced in a few terse sentences Charles S. Burgess, a young man who acted as chairman and who made a short speech which was much applauded. Most of the members of the party crossed themselves frequently during the prayer of the Reverend Father O'Flanagan.

The roll call was made in English. It included all the members of Parliament elected from Ireland to the British Parliament.

Naturally a majority of these men failed to respond, as they are in prison.

Mention of the name of Sir Edward Carson, leader of the Ulsterites, was the cause of much merriment during the session. The most striking feature of the programme was the reading of the declaration of independence.

ADDRESS TO NATION.

First, in Irish, with the delegates standing, and afterwards in English and French, "Ireland's address to

(Continued on Sixth Page.)

UHLANS TO POLISH FRONT.

[BY ATLANTIC CABLE AND A. P.]

BERLIN, Jan. 20.—A squadron of the Third Guard Uhlans, according to the Lokal Anzeiger, left Potsdam this morning for the Polish front.

WARSAW, Monday, Jan. 20.—Members of Allied missions who are arriving here from Switzerland and France say that wild rumors about disorders in Poland have been in circulation in Allied countries. One rumor had to do with the wounding of Ignace Jan Paderewski.

Most of the reports of disorders can be dismissed as having a German origin.

...ERAL MARKET REPORT. Clear. Wind at 5 ...; velocity, 5 miles. ...highest, 67 deg.; low... Forecast: Wednesday ...heavy frost. For com... data see last page of ...

...CT. Capt. P. A. Demens, ...who fled to America ...and became promi... and financial circles, ...in Los Lomas ranch home, ...connected with the ...of the Slav Republic.

...of the charred and ...of a girl murdered in ...pointed to the possi... was burned alive ...she was cut.

...that the wife of mil... H. Rindge might ...divorce suit if suitable ...for her. She has ...a month and ½ a ...

...proposal was raised by the ...proposal to tax the ...per cent, and it was said ...owned houses in the ...have to close if the in... ...on.

...announced he would ...prosecution of condi... ...at a fire-house ...allowed to burn ...and actually ...of firemen who ...

...CALIFORNIA. Pasa... ...arrests four city ...they were not ...in accordance with ...anti-influenza ordi...

...at Riverside denies ...trial of celebrated ...there has been ...land law.

...Administration and ...lock horns over ...at wharves.

...SLOPE. Live-stock ...convention warned ...production to keep up ...prices as meat importation may follow.

Los Angeles Normal School may be transferred to University of California as one of its colleges by Legislature.

Whittier Reform School management asks Legislature to turn school from penal institution into educational school wholly.

Metal workers at Tacoma and Seattle strike for $1 an hour, about 25,000 quitting work, forcing carpenters to cease labor.

WASHINGTON. Japanese Embassy gives out address by Japan's Foreign Minister disclaiming ulterior motives in Siberia or China and promising co-operation with Allies in efforts to secure world peace.

Three famous National Guard divisions that saw active service on battle front have been ordered home.

Armour before House Committee denies collusion between packers in price-fixing or buying; asserts government ownership impracticable.

Government ownership meets opposition in Congress; Republican caucus decided to work for return of railroads to private owners soon as possible; public control of telegraph opposed.

Growing opposition and protracted debate in Senate delays action of President's request for $100,000,000 to be expended in buying food for starving in Europe.

FOREIGN. Swiss professor returned from Russia asserts Bolsheviki plan world conquest and have million armed soldiers to begin invasion of Europe and Asia.

Supreme peace council nears agreement on Russian question and concrete proposal is expected today; quarantine around Bolsheviki in Russia considered.

Brig.-Gen. Smith in district occupied by American army in Germany, reopens industrial establishments to give work to discharged soldiers and to help Huns pay war debts.

Per Month | Daily, at Hotels, on Railway Trains, 5 Cents. Daily, on Streets and News Stands, 5 Cents. Sunday, in Los Angeles and Suburbs, 7 Cents. Sunday, Outside Territory, Per Copy, 10 Cents.

Supreme Council Nears Agreement on Russian Problem; Armed Intervention is Urged

ENVOYS STUDY SLAV QUESTION.

Danish Minister Tells of Red Rule in Petrograd.

Decision Expected to be Made Public Today.

Quarantine Around Bolsheviki by Allies Proposed.

[BY ATLANTIC CABLE AND A. P.]

(Continued from First Page.)

of the Soviet chiefs declaring that Premier Lloyd George and President Wilson were too conservative and reactionary for the Soviets to deal with.

RED ARMY SMALL.

He also gave exact data on the Bolshevik forces, showing that they did not exceed 90,000 armed men, the remainder being without arms or ammunition, clothing or shoes. He declared, also, that the Red army was largely recruited from famished peasants, who took this means to obtain food and the pay the Soviets seemed able to give them.

It is understood that M. Scavenius contended more emphatically than did Ambassador Noulens yesterday, that intervention in Russia was necessary to check the regime of terrorism there.

The council at 12:30 o'clock took a recess until 3 p.m. M. Scavenius finished his statement at noon and withdrew. The council, however, continued its consideration of the Russian question.

At the close of the morning session President Wilson and Premier Lloyd George had an earnest discussion in an antechamber.

The supreme council's afternoon session lasted from 3 o'clock to 5 o'clock.

The official statement regarding the council's proceedings states that M. Scavenius gave all the information at his disposal on the Russian situation to the council at the morning session and that in the afternoon the discussion of the question was continued.

Great progress was made toward an agreement and the statement says, it is hoped to formulate a concrete proposal tomorrow. The council will meet again at 11 o'clock tomorrow morning.

The latest information available was that all the associated governments were prepared for presentation of their memoranda on the Russian situation, President Wilson had in hand this morning the memoranda on the subject prepared by the American mission.

SLAV ENVOY HEARD.

M. Sazanoff, former Russian Foreign Minister, has been in conference with some members of the American delegation, urging the admission to the conference of delegates from the Omsk government in Russia, which he represents.

In the general informal discussion outside the Peace Conference the two considerations given first place are believed to be whether an attempt to establish a quarantine around Bolshevik Russia through giving assistance in the setting up of governments in the independent states surrounding the Maximalist territory, or whether to attempt to relieve conditions in European Russia, which relief, many statesmen believe, would remove the cause of Bolshevism. The third consideration is the question of extending armed aid to the forces within Russia which are openly fighting Bolshevism in the field.

Of all the courses suggested, it would appear that the last-mentioned is the least favored, certainly by the United States, and it seems also that the first-named is attracting much support. The recent agreement of the factions in Poland is looked upon by some observers as a step in this direction, the assumption being that it was taken in the belief by Poland that the associated governments might consider the sending of some armed forces in the plan for building a wall around Russia's Bolshevism so as to cut it off from Western Europe.

FOOD SITUATION.

The food situation in Germany also is being kept under close scrutiny in the same connection. The latest reports available support the view of Herbert C. Hoover that in the Rhineland there are food reserves sufficient to last the people until March, but that the supplies in other parts of the country are smaller.

The plans for the league of nations are continuing to develop, and it is deemed not improbable that the conference will get to its first full discussions of that subject by the end of this week.

New claims, which are characterized in official circles as among the most momentous that will come before the Peace Conference, will be raised by the self-governing dominions of the British empire in connection with the formation of a league of nations. The dominions will ask to be admitted to the league with the status of individual nations, whose sovereignty, as far as internal affairs are concerned, shall be recognized clearly by the world, although the right of Great Britain to control their foreign relations is admitted.

CLAIM NATION'S RIGHT.

Canada, Australia, New Zealand and, to a lesser degree, South Africa will claim the right to enter the league upon the same basis as Belgium and other similar powers.

Canada, Australia and New Zealand have for several years claimed for themselves absolute independence as far as the conduct of internal affairs was concerned, but this principle never has been formally admitted by England. The dominions, it is said, now will ask for formal recognition.

The Italian government has nominated Senator Scialoja, former Minister of Justice, as the Italian member of the international committee in Paris to study the question of the league of nations. Leon Bourgeois and Lord Robert Cecil are the French and British members, respectively.

Owing to pressure of more urgent problems before delegates to the peace congress, various economic delegations are studying, each for itself, the blockade and kindred problems. It is probable they will inaugurate joint discussions during the coming week.

AMERICAN VIEWPOINT.

The American viewpoint contemplates a certain relaxation of the earlier "water-tight" blockade, which would allow the entry of foodstuffs, lubricants and other materials into enemy countries. This, it is held, would permit the restoration of distributing systems, flour mills and other agencies involved in the preparation of food supplies. The blockade, however, would otherwise be as rigidly enforced as ever because of its value as a weapon to force the enemy to accept the peace terms that will be presented.

The relaxation of the blockade as regards foodstuffs is already effective in a portion of the former Hapsburg domains. Food is being sent into Vienna, as well as to "liberated regions," and will be supplied to Germany under the terms of the armistice extension agreement signed at Treves last Friday.

American experts are said to believe that babbitt metal for bearings, lubricants, repair parts for locomotives and flour mills and other articles fall in virtually the same category as foodstuffs, since it is obvious that the enemy countries have no adequate facilities for milling flour and distributing food after it is imported.

TO LIFT EMBARGO.

Some American economic experts advocate for enemy countries, at least Austria-Hungary, and possibly Germany, a further relaxation of the blockade to permit importation of limited quantities of raw materials. These imports, however, would not be enough to permit the Central Powers to resume international commercial competition while the Allied countries are still laboring under the handicap of the devastation of their chief industrial regions, the spoliation of industrial plants, the transformation of the great bulk of their remaining factories into war plants and the absence of industrial laborers who are still under arms.

The manufacture of textiles, for example, is urgently required to meet the needs of enemy populations, and the production of other materials is held to be absolutely indispensable. This would, it is said, facilitate relief measures and alleviate conditions of unemployment upon which Bolshevism thrives, particularly in Hungary.

While proper safeguards will be needed to bar any possibility of exporting goods at the enormous prices now paid for clothing and articles of household consumption, it is felt that the pressure of public opinion in enemy countries will be sufficient to keep goods at home for many months.

NEUTRALS' PROBLEM.

The problem of trade restrictions on neutrals as a part of the enemy blockade is also under consideration. There is a disposition in American quarters to permit exportation of most raw materials used in industries in such quantities as are required to meet the demands of home consumption. This demand will, it is said, largely prevent serious exports from neutrals to adjacent enemy countries.

This problem, however, is complicated by the question of possible competition between neutrals and the handicapped Entente belligerents before the latter are completely restored to their antebellum efficiency. It is urged by representatives of various Allied and associated governments that it would be unfair to give neutrals undue facilities to rush in and seize world trade while the Entente belligerents are unable to compete on equal terms.

American representatives believe, it is understood, that it is quite feasible to arrange a compromise between belligerents and neutrals in this matter.

At least one of the European belligerents has an economic programme which it desires to see incorporated in the adjustments effected by the peace congress. This programme includes the supply of raw materials and the restoration and recuperation of trade at moderate prices through a system of priority export licenses. The programme also includes financial and trade arrangements, it is said.

TO HONOR WILSON.

President Wilson will be received by the French Chamber of Deputies Monday, Feb. 3, at 6 o'clock in the evening. According to present arrangements, President Poincare will accompany President Wilson to the Bourbon Palace, where they will be received by President Deschanel of the chamber.

The two presidents will be conducted to seats in the chamber and M. Deschanel will deliver a speech of welcome. President Wilson will reply and his speech will be at once translated into French.

Owing to the limited space in the chamber the Senators will first be given seats and the Deputies will ballot for the remainder.

French women have addressed a petition to the members of the Peace Conference asking "justice in the name of thousands of women, young girls and children," who, it is set forth, were systematically torn from their families and subjected to various forms of ill-treatment at the hands of the Germans during the war. The petition adds: "In order to forever prevent the recurrence of such atrocities we ask that those who executed them and those who ordered them be condemned as criminals of the common law."

Gustav Ador, President of the Swiss Federation, arrived in Paris today. He was met at the station by President Poincare and received the military honors due to a government's head. No arrangements have yet been made for conferences with President Wilson and Allied statesmen, which is said to be the object of the Swiss President's visit.

Loaded

Yes, we are

With Good Underwear

Chilly days and chilly nights are still here and you men and boys should be just as careful to keep warm as you did a month ago. All the standard brands are here:

MUNSING WEAR
VASSAR
DUOFOLD
WINSTED
MEDLICOTT

Reasonably priced—compare our values.

Men's Underwear Dept., Main Floor
Boys', Second Floor

Merrill-Frank

OUTFITTERS OF DEPENDABILITY.

WOMEN'S COLLEGES ENCOURAGE WILSON.

[BY A. P. NIGHT WIRE.]

HOLYOKE (Mass.) Jan. 21.—Members of the faculties and students of eight women's colleges today cabled to President Wilson their support of the plan for a league of nations. The colleges are Barnard, Bryn Mawr, Groucher, Mount Holyoke, Radcliffe, Smith, Vassar and Wellesley.

ROOSEVELT PARK PLAN IS WIDELY INDORSED.

NOTED AMERICANS JOIN LANE IN ESPOUSING CALIFORNIA PROJECT.

[EXCLUSIVE DISPATCH.]

WASHINGTON, Jan. 21.—Roosevelt National Park became nearer a reality today when before the House Committee on Public Lands, Secretary Lane of the Interior Department, E. O. McCormick, vice-president of the Southern Pacific Railroad; Gilbert H. Grosvenor, editor of the Geographic Magazine; Emerson Hough, the writer, and a number of other men of equal prominence, came out in favor of the project.

Maps, photographs and data compiled by the government showed that the area was not fit for grazing either cattle or sheep, and that the whole 1600 square miles contained scenery much finer than any in Switzerland.

Trade bodies in the lower San Joaquin Valley, including Fresno and Visalia, send long telegrams of endorsement of the project, and ask that immediate action be taken.

Statistics were read to show that the greatest asset of Switzerland was its mountains, and its scenery, which it has retailed to the world at millions upon millions of tourist money. One of the speakers before the committee said that the Roosevelt National Park would be the greatest asset in dollars and cents that the southern San Joaquin Valley could have, and predicted with good automobile roads and government development this park would bring more money into the region than the entire raisin crop of California.

Another meeting of the committee will be held the latter part of the week, when it is expected that the Senate bill will be reported favorably, and once before the House it will receive its unanimous vote.

There was no opposition to the project in the committee today.

FRENCH LAWMAKERS TO HELP MAKE PEACE.

[BY ATLANTIC CABLE AND A. P.]

PARIS, Jan. 21.—Premier Clemenceau having appealed to the Chamber of Deputies to co-operate in the task of making peace, Maurice Damour, supported by 160 Deputies, has introduced a motion in the chamber for the appointment of a committee on the subject to give its opinions on various matters and to prepare reports for submission to the chamber.

UNSETTLED WEATHER, TODAY'S FORECAST.

FORTY-SIX INCHES OF SNOW FELL AT SUMMIT, SIERRAS, IN 24 HOURS.

[BY A. P. DAY WIRE.]

SAN FRANCISCO, Jan. 21.—Light rain fell throughout the State last night, and unsettled weather with showers is predicted for tomorrow by the United States Weather Bureau here.

San Francisco received 0.16 of an inch of rainfall during the last twenty-four hours ending at 5 o'clock today; Los Angeles, 0.04; Escondido, 0.04; Eureka, 0.01; Redlands, 0.12; Pomona, 0.06; Riverside, 0.04; Sacramento, 0.02; San Luis Obispo, 0.04; Santa Ana, 0.06; San Pedro, 0.10; San Bernardino, 0.08.

A snowfall in the high Sierras is doing invaluable good to reservoirs and hydraulic water power plants, according to the bureau. Forty-six inches of snow fell at Summit during the last twenty-four hours, but the snowfall still is below normal there.

OBREGON IN SAN FRANCISCO.

[BY A. P. DAY WIRE.]

SAN FRANCISCO, Jan. 21.—Gen. A. Obregon, former Minister of War in the Mexican government, arrived here today for a brief visit. Gen. Obregon has visited this city frequently in the past six months on business and pleasure trips. He retired from the Mexican Cabinet two years ago.

Learn to Look Out for Yourself.

Somebody has declared that when people learn to treat slight ailments themselves, there will be much less sickness. Most diseases have their origin in some minor ailment, and when that is properly treated the more serious diseases may be avoided. This is particularly true of throat and lung troubles. Take Chamberlain's Cough Remedy and give every cold the attention it deserves and you will be able to avoid some of the most serious diseases that afflict mankind. This remedy has been in use for many years and its value fully proven.—[Advertisement.

NORMAL MAY BE STATE COLLEGE.

Plan to Transfer Los Angeles School to U. C.

Employment Subject Before the Legislature.

Baja California Purchase is Favored by Senate.

(Continued from First Page.)

fighting men and regulation of "war benefit" projects.

The projects proposed by Allen and Hurley deal with reconstruction problems only indirectly through providing possible farms or employment for soldiers and sailors. Allen's bill carries an appropriation of $250,000 for the acquisition of a suitable land colony site south of the Tehachepi Mountains, and $10,000 to put the plan in operation.

Hurley's bill would enlarge the powers of the State Water Commission so it might impound flood-waters in reservoirs to be built and maintained by the commission, and would give the commission authority to sell water and lease water and power sites for the purpose of generating power or storing water. The bill proposes a $5,000,000 bond issue to provide funds for the work.

Inasmuch as the problem of assisting returning fighting men is an emergency matter, legislators predicted tonight much of the remaining three days of the first part of the session may be devoted to an attempt to agree upon some comprehensive plan.

The number of bills introduced in the Senate today was surprisingly small in the opinion of veteran Senators. It was predicted there would be a flood of measures in the three days remaining before the constitutional recess, which will begin with adjournment Friday. Only twenty-eight bills were presented in the Senate.

A total of 146 bills had been filed in the Assembly before adjournment. This was the largest number introduced on one day since the Legislature convened. Speaker Wright remarked at the close of the session that "our dream" of a session with few bills "received a sad shock today."

Various committees of both houses have held preliminary sessions and organized, but it was believed that few bills would be reported out until after the Legislature reconvened for the last half of the session February 3.

A number of joint and concurrent resolutions pending before the Federal Relations Committee of the Senate and Assembly probably will be disposed of before adjournment. These refer to Federal matters, and members desire to have them disposed of now, as little time will remain in which to place them before the present session of Congress if they are held up until after recess.

FOR CRAB FISHING.

Senator McDonald announced he would introduce a bill permitting persons residing in the San Francisco Bay district to take crabs from the bay which measure as small as 5½ inches for home consumption. A similar measure introduced in the Legislature two years ago caused a lively fight, but finally passed, and met with the pocket veto. McDonald said also he would introduce a bill requiring dust-proof containers for cement.

A joint bill to reduce the membership of county grand juries from nineteen to ten persons is being prepared by Senator Slater and Assemblymen Madison and Stevens. The measure would provide for five jurors to serve for two years each and five to serve one year each.

Assemblyman Parker has prepared a bill requiring the installation of spark arresters on harvesting machinery, and the carrying of chemical fire extinguishers by harvesting crews in grain fields.

SCHOOL LEGISLATION.

The proposal to have bills introduced to make the normal schools of the State teachers' colleges will be considered tomorrow at a meeting of the State Board of Education and normal school presidents here.

The State Board of Education has decided to abandon its plan to have the teachers' retirement salary fund law revised, and will offer only amendments affecting the administration of the law, it was announced today.

A bill will be proposed by the board providing for an investigation of the retirement salary fund and make recommendations for legislation two years hence.

It has been planned to have introduced at this session amendments making the age limit for the retirement of teachers 55 years. At present there is no limit. It also had been proposed to increase the number of years teaching experience required in California to make teachers eligible for the retirement salary, from 15 to 20 years.

TO PROBE H.C.L.

The Assembly Judiciary Committee today favorably reported Assemblyman Prendergast's resolution calling for the creation of a special joint committee from the Legislature to investigate the high cost of breadstuffs. The resolution was amended to enpower the committee to subpoena witnesses.

Deportation of pro-Germans is proposed in a resolution Assemblyman D. W. Miller will introduce.

The resolution, referring to President Wilson's plan for grouping peoples according to race and ancestral ties, memorializes Congress to take action "necessary to take possession of the property of all pro-Germans in this country, to sell it at public auction and to give to such Germans the proceeds of such sale after deducting therefrom the price of a ticket to Berlin and the issuance of a passport therefor."

A Senate joint resolution urging President Wilson to initiate negotiations for the purchase from Mexico of Lower California, a strip of the State of Sonora contiguous to the Colorado River, and the Coronado Islands, was adopted today, 30 to 1.

BAN OIL EXPORTS.

Resolutions calling upon Congress to prohibit exportation from the United States of petroleum and its chief products, were introduced in the Assembly today by Assemblyman Carter of Los Angeles. His measure was one of many, the introduction of which was held up until late today in the lower house.

The resolutions said the supply of oil in the United States would be exhausted in thirty years at the present rate, and that nearly as much petroleum is exported as is used for domestic consumption.

Appropriation of $200,000 for a psychopathic hospital to be located at San Francisco was asked in a bill by Assemblyman Bennett. Experts from the University of California and Stanford University would be given a voice in directing the hospital. Treatment of mental defectives, both criminal and otherwise, was contemplated, Bennett said.

A bill aimed at the I.W.W. was introduced by Assemblyman Argabrite. It would provide virtually the same punishment for conspiracy to commit a felony as is now provided for felonies. Such conspiracies have heretofore been misdemeanors under the law.

BILLS INTRODUCED.

Among other bills offered today were those introduced by the following.

Wickham—To place an annual tax of $1 per acre on the "exclusive hunting privileges" of gun clubs.

Green—To create the office of squirrel commissioner in counties having squirrel-abatement districts, and to assess fines according to acreage on property holders who failed to clear their lands of squirrels.

Brooks—To provide each legislator with a private secretary who shall serve as secretary of the committee of which any member may be chairman.

Brooks—To impose fines on State or county purchasing agents who fail to comply with the law relating to the purchase of home products.

Morrison—To establish a cordage factory at Folsom State prison.

Morrison—To prohibit theaters from selling tickets when they have no seats for their patrons.

Brooks—To provide that insanity extending over a 3-year-period may be grounds for divorce.

McColgan — To prohibit aliens whose applications for citizenship are not pending from owning land. McColgan said the bill was aimed particularly at alien slackers.

Goetting — To increase by ten times the license tax on private employment agencies.

Eskward—To authorize unincorporated towns to levy taxes necessary for the maintenance of fire departments.

Ambrose—To grant the State Board of Health authority to issue a "sanitary code" which would supersede all local health ordinances inconsistent therewith and would "have the effect and force of law."

Wickham offered resolutions proposing a vote by the people on the question of revoking the initiative provision of the Constitution.

An act providing for the appointment by the Governor of five persons to select suitable medals for soldiers, sailors and marines of California who served in the war with Germany was introduced by Senator Lyon today.

The Assembly Committee on Ways and Means tonight decided to report out tomorrow with a favorable recommendation Miss Broughton's resolution providing for a legislative investigation into unemployment conditions among returning soldiers and sailors.

MERRITT PUTS LID ON IMPORTATION OF RICE.

CALIFORNIA'S FOOD ADMINISTRATION WINS FIRST VICTORY AT WASHINGTON.

[EXCLUSIVE DISPATCH.]

WASHINGTON, Jan. 21.—One of the first victories in Washington accomplished by Ralph Merritt, State Food Administrator, for the food producers of California is seen tonight in the order of the War Trade Board in restoring the ban on the importation of rice. All the restrictions on the bringing of rice into the country which were abolished January 9 have been put back in full force and will remain effective until further notice.

Beans, rice and barley, three of the great staples, were planted in greatly increased acreage at the request of the government, and although normally large crops of these products are now on hand, and mostly in the possession of growers, importation of rice and beans, formerly restricted except for the intervention of Mr. Merritt, would have become general, and greatly to the detriment of the patriotic producers of Central and Southern California.

New regulations permitting little or no importation of beans are being considered, and probably will be issued soon. Mr. Merritt is conferring with officials of the United States Grain Corporation in Philadelphia and New York, and hopes to improve conditions for all the growers of beans, barley and rice by increased government orders and strictly regulated imports until the law of supply and demand can operate in the newly-adjusted peace markets.

While barley is not a great crop in Southern California, much more than the usual crop of this cereal was planted and raised at the suggestion of the Food Administration, and until the growers are saved from loss Mr. Merritt plans to delay his trip to Europe.

SURPLUS CLOTH MEANS DOUBLE-BREASTED COAT

CLOTHING MANUFACTURERS' CONVENTION PLANNING TO KEEP UP PRICES.

[BY A. P. NIGHT WIRE.]

NEW YORK, Jan. 21.—After-the-war problems of the American clothing industry were considered here today by the National Association of Clothiers, which opened its twenty-third annual convention. A committee was appointed to go to Washington to confer with a Congressional committee regarding the luxury tax of proposed revenue legislation.

It was declared that an enormous supply, estimated to be 25 per cent. above normal, of clothing material had been left on the hands of the manufacturers as a result of the sudden termination of the war, and that the government had promised to aid in readjusting the emergency so that the manufacturers should not suffer undue losses through war-time contracts.

A resolution was adopted under which a committee will be appointed to confer with the Retailers' Association with a view to lifting the ban which, early in the war, was placed against any advanced display of styles.

It was forecast that because of the surplus amount of cloth on hand men's coats would be double-breasted this spring.

Establishment of a labor bureau to study and report on all industrial problems of the clothing trade was authorized in a resolution adopted here today. The bureau will have branches in all clothing centers.

JAPAN'S FOREIGN POLICY STATED.

Promises Co-operation with Allies to Gain Peace.

Interest in Russian Internal Affairs is Denied.

Especial Friendship for China is Asserted.

[BY A. P. NIGHT WIRE.]

WASHINGTON, Jan. 21.—Viscount Uchida, the Japanese Minister of Foreign Affairs, in an address today at the opening of the Japanese Parliament, declared that Japan had "no aspiration but to seek the consummation of a free and unfettered development of her national life along the 'way of justice and peace,'" and that she was "determined to pursue a fair and clean policy in all international relations."

The Foreign Minister, whose address was cabled to the Japanese Embassy here and made public tonight, said the Peace Conference at Paris had in view the establishment of peace throughout the world on solid and enduring foundations and the prevention of the outbreak of war for ages to come and that Japan had decided to co-operate in all sincerity with its Allies for the realization of plans conducive to the accomplishments of these objects.

Viscount Uchida discussed at length Japan's relations with Russia and China and declared its friendship for those countries. He reviewed the reasons which led to the Allied expedition into Siberia and said that now the safety of the Czecho-Slovak forces has assured the primary object of Japan's military undertaking there had been accomplished. The Minister added, however, that it was necessary to maintain some troops in Eastern Siberia for the time.

DENIES SELFISH AIM.

"We have no intention whatever to interfere in the internal politics of Russia, still less would our policy be influenced by any tendency of taking advantage of domestic troubles in Russia to promote any selfish aims of territorial or economic aggression."

Viscount Uchida said Japan was "particularly anxious to deal in a spirit of justice and friendliness with all the questions which may come up before the Peace Conference affecting Chinese interests, and that upon acquisition of the right of free disposal from Germany of leased territory at Kiauchau, Japan would restore it to China.

The Foreign Minister said it was gratifying to note that since Japan had extended its good offices the two contending elements in China had suspended their military activities and that the body of opinion in favor of a speedy inauguration of a peace conference was now in a fair way of becoming realized. He added that it was the ardent hope of the Japanese government that peace and unity would be established in China "in order to keep pace with the situation of the world."

LOAN TO CHINA.

Viscount Uchida referred to the decision of Japan not to advance a loan to China because of apprehension that it might foment political complications in that country, but said the government could not undertake to discourage any financial and economic enterprises of its nationals so long as they were the natural and legitimate outgrowth of the special relations between the two friendly nations.

"In view of the mischievous rumors circulated abroad from time to time in regard to our policy in China," continued the Minister, "I have to say a few words here by explanation. It goes without saying that Japan has no territorial ambition in China or elsewhere, neither does she contemplate any action which might militate against the development of the legitimate integrity of China and to abide faithfully by the principle of equal opportunity and the open door for commerce and industry. We established our relations with China upon a basis of justice and mutual helpfulness such as is calculated to being about a lasting and complete understanding between the two nations. We intend to remain a sincere friend of China, to use our best endeavors for development of a brilliant future for China and for the promotion of the general well being of the Chinese people.

"We have to rely, in a large measure, upon rich natural resources in China in order to assure our own economic existence. I have no doubt that both the government and the people of China, in full appreciation of their friendly and neighborly relations with Japan, would not deny us needed co-operation in this respect."

California cattle ranch for sale with cattle; big bargain. Percy H. Clark, 715 Van Nuys Bldg.—[Advertisement.

FILIPINO SOLDIER IS AWARDED CITIZENSHIP.

HONOLULU COURT ACTS DESPITE PROTEST OF FEDERAL ATTORNEY.

[BY PACIFIC CABLE AND A. P.]

HONOLULU (T. H.) Jan. 21.—Sergt. Leon Feronda, a Filipino enlisted in the United States Army, was admitted to American citizenship here yesterday by Judge Horace W. Vaughan, in the United States District Court, over the objections of S. C. Huber, United States District Attorney. Huber said he would seek to have the citizenship papers canceled.

Friday Judge Vaughan granted citizenship to a Japanese enlisted man, holding this was authorized by an act of Congress adopted last year enabling the naturalization of aliens in military or naval service. It was announced by the government that proceedings to cancel the certificate in the Japanese case also would be commenced.

Huber for the government read in court a communication from the chief of the naturalization bureau in Washington telling of the bureau's part in drafting the military citizenship act and expressing the belief that orientals had been excluded. The letter stated also that California Congressmen had insisted the act should not authorize the naturalization of Chinese or Japanese.

Judge Vaughan held the act applied to all aliens in service regardless of race or color.

It was estimated 750 Japanese here would be eligible to American citizenship if Judge Vaughan's ruling were sustained.

OREGON TO REPRESS SOLDIERS WITH I.W.W.

[BY A. P. DAY WIRE.]

SALEM (Or.) Jan. 21.—Stern measures of repression by the State against any soldiers and sailors who join I.W.W. or Bolshevik organizations and assist them in creating trouble after the State had appropriated $100,000 to assist them back to civil life, were advocated in the Legislature today by Chairman Herbert Gordon of the House Ways and Means Committee and other legislators.

Senator J. C. Smith reported on his investigation of conditions in Portland. "At Liberty Temple I found a placard calling for soldiers and sailors at 50 cents an hour," said Senator Smith. "Results were negligible. The police are puzzled. They declare a parade is planned by the lawless element, which is arranging to have it headed by soldiers and sailors. The police declare if they interfere someone will be hurt, and if soldiers are harmed they fear it will cause resentment of soldiers all over the country. You can't put a uniform on a hobo and make a patriot of him."

IOWA DISLOYAL MEN SENTENCED BY COURT.

[BY A. P. NIGHT WIRE.]

DAVENPORT (Iowa) Jan. 21. — The closing chapter in Davenport's espionage cases came late today when Judge Wade pronounced sentence on the four well-known defendants of Davenport.

Dr. Walter Matthey was sentenced to one year and a day in the Federal prison at Fort Leavenworth, and pay a fine of $1000. He gave notice he would appeal.

Former County Attorney Fred Voltmer, brother of former Congressman Henry Voltmer, and Charles Wiese, an attorney, and Albert H. Miller, a book-keeper, were fined $2000 each.

All the defendants were indicted on a charge of aiding and abetting in bringing Daniel H. Wallace, an anti-war and anti-draft lecturer, here on the evening of July 25, 1917.

Wallace was tried first, and upon conviction, was given a twenty-year sentence. He has since died in Fort Leavenworth prison.

NATIONAL PROHIBITION RATIFIED BY NEVADA

[BY A. P. DAY WIRE.]

CARSON CITY (Nev.) Jan. 21.—By a vote of 14 to 1, the State Senate this afternoon ratified the national prohibition amendment. The lower house of the Nevada Legislature ratified the amendment yesterday by a vote of 33 to 3.

Mann Urges Appropriation Bills.

[BY A. P. DAY WIRE.]

WASHINGTON, Jan. 21.—Republican Leader Mann reminded the House today that only four of the fourteen appropriation measures had been passed in the first seven weeks of the short session, and that only six weeks remained for passage of supply bills and other legislation.

Hawaii Volcano Lava Overflowing.

[BY PACIFIC CABLE AND A. P.]

HONOLULU (T. H.) Jan. 21.—Lava in the central fire pit of Kilauea, the largest active volcano known, is overflowing into the old crater, submerging several acres.

SENATE HOLDS UP FOOD FUND

Protracted Debate Blocks Vote on $100,000,000 Asked.

Senator Johnson Says Public will Get Money.

Reconstruction Programme in this Country Urged.

[BY A. P. NIGHT WIRE.]

WASHINGTON, Jan. 21.—Strong opposition and protracted debate covering a variety of subjects again prevented the Senate from reaching a vote today on the bill appropriating $100,000,000 asked by President Wilson for famine relief in Europe. Several more days will be consumed, it is said, before the plan to speak tomorrow and tomorrow members said tonight passage of the measure before Tuesday next would be impossible.

Vigorous addresses in opposition to the appropriation were made today by Senators Harding of Ohio, Johnson of California, Poindexter of Washington and other Republicans, and by Senator Hardwick of Georgia, Democrat, who, while speaking for the bill, lashed Senators Hollis of New Hampshire, Democrat, and Weeks of Massachusetts, who is one of the five Republican Senators who thus far have announced they will not only have the measure's support in defeating the bill, but will fight it in the course of his address Senator Weeks criticised the administration's failure to provide adequate governmental activities.

A definite development of the opposition was the introduction of an amendment by Senator Penrose of Pennsylvania, Republican, providing that administration of the $100,000,000 fund be placed in the hands, not of a committee of three members to be named by the President, but to confirmation by the Senate, to be responsible to Congress.

ACTION GOES OVER.

Action on the amendment went over. In introducing it Senator Penrose again attacked Food Administrator Hoover and Director of aircraft production, the latter for shipyard and other war activities promising further investigation of them by the next Congress.

Urging action to meet present conditions in this country, Senator Harding criticised the administration for failure to present a reconstruction programme for the country was "drifting to disaster." He asserted that President Wilson's policies have been largely responsible for the spread of Bolshevism in Europe, and declared that the statement that this country entered the war for democracy "was not true from the beginning."

Senator Harding said he cannot be established by statistics that if he voted for the bill it would be his last vote for a measure for the plea of "war necessity."

RECONSTRUCTION NEEDED.

Demonstrations by members, in which men in uniform were participated, were pointed to by Senator Johnson of California in urging the need for measures of reconstruction conditions are met. He said the nation's first duty to American military men, and declared that the proposition was for the benefit of packers who have made profits of war. Senator Henry Voltmer, and appropriation was an unnecessary burden upon taxpayers and uncalled for. He also opposed President Wilson's plan for a league of nations, and joined in the plea for measures to benefit soldiers and sailors.

Hoover was defended by Senator Hollis and other Republicans, who declared that unless the food bill was passed quickly the starving children of Europe would die. Senator Hollis declared that unless the bill's charity would save them the measure was enacted in vain.

Opposition to the insertion of the bill preventing expenditure of any of the appropriation for relief in Germany was made by Senator Harding, who said he would not vote himself if he were not willing to feed the starving people of Germany as well as the Bolsheviki of Russia.

HUNS NOT SUFFERING.

"Germany is not suffering from starvation," said Senator Hollis. "The President is one of many telegrams said that Germany has plenty of money with which to buy food."

Referring to President Wilson's trip to Europe, Senator Hollis said "the President's place is the ideal held aspirational." He said that must be done to meet conditions at home and abroad unless a fairer division of the means of production were made in this country, there would be Bolshevism in this country as in Russia.

"The big thing to do," Harding continued, "is for the country to get itself out of the war and into alliance into which we were forced as of American rights."

INDIAN RUNNERS TAKE FLU SERUM TO ARCTIC.

[BY A. P. DAY WIRE.]

DAWSON (Y. T.) Jan. 21.—Special Indian runners with dog teams sent by the government from Dawson on November 25, 1918, to carry influenza serum to Arctic points, completed their round trip of 1000 miles today.

The runners' trip to Fort Macpherson and other points included crossing of the Rocky Mountains.

Come in and See the Latest Discovery

The Apollo

High-Grade Phonograph Player Piano in One Case

Words cannot adequately describe this wonderful instrument—the result of genius and years of study—you must see and hear it. The price and terms are moderate, considering the quality of the instrument. Only a few years ahead of competition. Only here can this instrument be seen. Your old piano will partly pay for this one. Demonstrations daily. You are welcome.

416-418 South Broadway

It plays and sings.

PIANOS PLAYER-PIANOS MUSIC — The Wiley B. Allen Co. — VICTOR TALKING MACHINES RECORDS

MASON AND HAMLIN PIANOS

We own Allen Pianos

stores also San Francisco, Oakland, Portland, San Jose, Sacramento, San Diego.

...UARY 22, 1919.—[PART I.]

...on is Urged.

SENATE HOLDS UP FOOD FUNDS.

Protracted Debate Blocks Vote on $100,000,000 Asked.

Senator Johnson Says Packers will Get Money.

Reconstruction Programme for this Country Urged.

[BY A. P. NIGHT WIRE.]

WASHINGTON, Jan. 21.—Growing opposition and protracted debate covering a variety of subjects again prevented the Senate from reaching a vote today on the bill appropriating $100,000,000 asked by President Wilson for famine relief in Europe. Several more Senators plan to speak tomorrow and some members said tonight passage of the measure before Thursday was impossible.

Vigorous addresses in opposition to the appropriation were made today by Senators Harding of Ohio, Johnson of California, Poindexter of Washington and other Republicans, and by Senator Hardwick, Democrat, Georgia, Democrat, while those speaking for the bill included Senators Hollis of New Hampshire, Democrat, and Weeks of Massachusetts, who is one of the few Republican Senators who thus far have given the measure support in debate. In the course of his address, however, Senator Weeks criticised many governmental activities.

A definite development of the opposition was the introduction of an amendment by Senator Penrose of Pennsylvania, Republican, proposing that administration of the $100,000,000 fund be placed in the hands of a commission of three members to be named by the President, subject to confirmation by the Senate and to be responsible to Congress.

ACTION GOES OVER.

Action on the amendment was not over. In introducing it, Senator Penrose again attacked Food Administrator Hoover and discussed aircraft production, the Hog Island shipyard and other war activities, promising further investigation of them by the next Congress.

Urging action to meet economic conditions in this country, Senator Harding criticised the administration for failure to present a reconstruction programme and declared the country was "drifting to chaos." He asserted that President Wilson's policies have been largely responsible for the spread of Bolshevism in Europe, and declared that the statement that this country entered the war for democracy "has been a fraud from the beginning."

Senator Harding said the world cannot be stabilized by charity and that if he voted for the bill it would be his last vote for a measure on the plea of "war necessity."

RECONSTRUCTION NEEDS.

Demonstrations by unemployed in which men in uniform have participated, were pointed to by Senator Johnson of California, as showing the need for measures to meet reconstruction conditions at home. He said the nation's first duty is to American military men, and declared that the proposed appropriation was for the benefit of the packers who have meat to sell.

Senator Poindexter said the appropriation was an unconstitutional burden upon taxpayers and unwarranted. He also criticised Mr. Hoover, declared opposition to President Wilson's plan for a league of nations, and joined in demands for measures to benefit discharged soldiers and sailors.

Hoover was defended by Senator Hollis and also by Senator Weeks, who declared that unless Senate debate was curtailed, the obstruction in the bill's charity would starve before the measure was enacted.

Opposition to the section of the bill preventing expenditure of any of the appropriation for relief in Germany was made by Senator Harding, who said he would oppose himself if he were not willing to feed from the stores of America to starving people of Germany as well as the Bolsheviki of Russia.

HUNS NOT SUFFERING.

"Germany is not suffering from starvation," said Senator Harding. "The President in one of his telegrams said that Germany has plenty of money with which to buy food."

Referring to President Wilson's trip to Europe, Senator Harding said "the President's dream is the ideal held neglected the essential." He said that economic conditions at home and soldier problems a fairer division of the fruits of production were brought about this country, there would be no Bolshevism in this country than in Russia.

"The big thing to do," Senator Harding continued, "is for this country to get itself out of the economic alliance into which we went in defense of American rights."

Come in and See the Latest Discovery

...he Apollophone

High-Grade Phonograph and Player Piano in One Case.

...rds cannot adequately describe this wonderful instrument—the product of genius and years of work—you must see and hear it. The prices and terms are moderate, notwithstanding it is two years ahead of all competition. Only here may this instrument be seen. Your piano will gladly pay for this one. Demonstrations daily. You are invited.

We are Apollo Agents for entire Pacific Coast

...Edw. Mayer Piano Co. 332 S. Broadway

...LARN STOCKMEN NOT TO CURTAIL

...Land Office Chief Asks Large Production.

...ging to Keep up Prices not Popular East.

...l Association in Annual Convention.

[BY A. P. NIGHT WIRE.]

...TTER, Jan. 21.—Warning to ...ep-stock producers that ...now take full advantage of ...opportunities to produce a ...greater quantity of live stock, so ...ential needs of the nation can be ...ed at reasonable prices, was voiced ...ay Tillman, commissioner of ...eral Land Office, in an address ...ore delivered at the opening session ...day of the twenty-second annual ...ion of the American National ...Wool Association.

"It is very well for you stockmen ...ed of limiting production to ...ep with the demand so as ...p up prices," Mr. Tallman ...ed the laboring man in the ...ties has to pay a day's wages ...meat, doesn't look at it that ...

STOCKMEN WARNED.

Tillman said that 200,000,000 ...es of land in the "rain belt" in ...ern States now are lying idle, ...ed: "If the Western States ...ve to their opportunity and ...the live-stock industry to its ...possibility, the East will ...a dam lands or to importa...ion abroad for its meat sup...the West will not only have ...ilized to its duty, but will ...from the back of development ...ity is capable."

...to Mr. Tallman's address, ...was a discussion of the re...of the live-stock industry to ...ic domain. L. T. Pryor of ...ton, Tex., president of the ...had warned the stock...ers should guard against ...ases in 1920 and a con...to the producer through ...prices.

...akers on the programme ...Charles J. Brand, chief ...Federal Bureau of Markets, ...ained the benefits which ...ained from the bureau's aye...market reports and the li...under the Food Control Act ...stockyards and commis...sion. L. A. Nares of Fresno, ...ed over a more thorough ...ation of the live-stock pro...ems. Nares took the place ...n programme assigned to ...B. Board of Phoenix, Ariz., ...ho was unable to attend because of ...

...ORNIA ORGANIZED.

...Hunt, who is president of the ...ia Cattle Growers' Associa...ressed to the convention ...ociation had worked out ...ind of organization which ...ld form a firm financial basis ...ar for democracy "has been a ...from the beginning."

Senator Harding said the world ...cannot be stabilized by charity and ...that if he voted for the bill it would ...be his last vote for a measure on ...the plea of "war necessity."

RECONSTRUCTION NEEDS.

Demonstrations by unemployed ...in which men in uniform have participated, were pointed to by Senator Johnson of California, as showing the need for measures to meet reconstruction conditions at home. He said the nation's first duty is to American military men, and declared that the proposed appropriation was for the benefit of the packers who have meat to sell.

Senator Poindexter said the appropriation was an unconstitutional burden upon taxpayers and unwarranted. He also criticised Mr. Hoover, declared opposition to President Wilson's plan for a league of nations, and joined in demands for measures to benefit discharged soldiers and sailors.

Hoover was defended by Senator Hollis and also by Senator Weeks, who declared that unless Senate debate was curtailed, the obstruction in the bill's charity would starve before the measure was enacted.

Opposition to the section of the bill preventing expenditure of any of the appropriation for relief in Germany was made by Senator Harding, who said he would oppose himself if he were not willing to feed from the stores of America to starving people of Germany as well as the Bolsheviki of Russia.

HUNS NOT SUFFERING.

"Germany is not suffering from starvation," said Senator Harding. "The President in one of his telegrams said that Germany has plenty of money with which to buy food."

Referring to President Wilson's trip to Europe, Senator Harding said "the President's dream is the ideal held neglected the essential." He said that economic conditions at home and soldier problems must be done to meet economic conditions a fairer division of the fruits of production were brought about this country, there would be no Bolshevism in this country than in Russia.

"The big thing to do," Senator Harding continued, "is for this country to get itself out of the economic alliance into which we went in defense of American rights."

...hirts

...d fabric, pattern and ...to suit men who ...hard to please." Prices ...ingly moderate.

...OLF ...EAN

...ALEXANDRIA, ...Broadway Bldg., ...Bdwy. 5054.

SWIFT MAN FORECAST HOOVER APPOINTMENT.

ADMITS HE WAS IN CORPORATION PAY WHEN MADE TRIP AT FEDERAL EXPENSE.

[BY A. P. NIGHT WIRE.]

WASHINGTON, Jan. 21.—Thomas E. Logan, a Washington employee of Swift & Co., and other corporations, testified regarding his connections and his relations with Chairman Hurley of the Shipping Board and other officials today before the Senate Agriculture Committee, considering legislation to regulate the meat industry.

The witness said he informed his employers of the probable appointment of Herbert Hoover as Food Administrator three days before it was announced, but that he obtained such information through intimacy with public affairs and not through confidential relations with executive officials.

Mr. Logan said he made suggestions to Mr. Hurley for speeches the latter was to make as chairman of the Shipping Board, but denied he wrote a book or speeches for Mr. Hurley. He said he was host at a large dinner for Mr. Hurley when the latter left the Federal Trade Commission.

In addition to being employed as adviser to six corporations at salaries aggregating $2700 a month, the witness said he conducted a correspondence agency for several newspapers and magazines. His principal clients, besides Swift & Co., he added, were Standard Oil Company of Indiana, General Electric Company, Freeport Sulphur Company and Atlantic Refining Company.

In response to questions, Mr. Logan said he continued in the employ of these concerns during the time he went to Europe recently at government expense at the invitation of Mr. Hurley. He said his business abroad was to furnish data regarding shipping which he obtained from records of the Shipping Board.

CALIFORNIA COMMISSION ATTACKS PHONE RATES

ORDERS PACIFIC COMPANY TO SHOW CAUSE WHY LEGAL SCHEDULE IS IGNORED.

[BY A. P. NIGHT WIRE.]

SAN FRANCISCO, Jan. 21.—The State Railroad Commission issued an order today directing the Pacific Telephone and Telegraph Company and George E. McMarland, its president, to appear before the commission next Saturday and show cause why the commission should not investigate a proposed increase in long-distance toll rates in California.

Pending the hearing the company was ordered "immediately to desist and refrain from charging or collecting for long-distance telephone services, rendered between points in California, toll rates in excess of those lawfully in effect and on file with the Railroad Commission on January 20, 1919."

The new rates, according to the commission, are those proposed as schedules issued by Postmaster-General Burleson since the government assumed control of the wires and which were to go into effect at midnight last night.

The new rates, according to the commission, are different from and result, in many instances, in higher charges, than the rates and regulations heretofore filed with the commission.

"The Railroad Commission does not recognize these higher rates as lawful for long-distance telephone service by your company between points within the State." The commission points out in a communication to McFarland, "but, on the contrary, regards such rates as being unlawful and in violation of the provisions of the Public Utilities Act."

UNIONIST BOSS SAYS 135,000 LACKING WORK.

CITES SEATTLE, WHERE 25,000 QUIT WHEN REFUSED A DOLLAR AN HOUR.

[BY A. P. NIGHT WIRE.]

WASHINGTON, Jan. 21. — Reports from twenty-one cities, showing more than 135,000 unemployed, were submitted to the House Immigration Committee today by Frank Morrison, secretary of the American Federation of Labor, in support of his contention that "there will be bread lines in every industrial center before May 1."

Morrison appeared in support of legislation to restrict immigration.

The reports submitted today were in addition to those from thirty cities, given to the committee last Thursday by Morrison and showed among other cities Detroit, with 50,000 unemployed; Philadelphia, with 10,000; Indianapolis, 8000; San Francisco, 15,000; Tacoma, Wash., 2500; Denver, 1750; Great Falls, Mont., 1000, and Pittsburgh, 10,000.

A report from Seattle said it was impossible to give the approximate number of unemployed there, but that there were thousands, and that the number was increasing daily. The situation was becoming so menacing, it was stated, that government intervention might soon be necessary.

Morrison told the committee that further proof is being obtained daily of the increasing extent of unemployment and that action must be taken immediately if serious labor troubles are to be avoided. He said that two things should be done by Congress: First, that legislation providing for the employment of returning soldiers be passed, and, second, that immigration be stopped until normal times are again reached.

Court Dismisses Disloyalty Cases.

[BY A. P. NIGHT WIRE.]

ST. LOUIS, Jan. 21.—Disloyalty charges against five persons were dismissed in the United States District Court here today at the request of Charles P. Williams, special assistant to the Attorney-General. Among them was Edmund W. Bracht, a civil engineer of San Francisco.

Col. Swobe, Veteran Soldier, Dead.

[BY A. P. DAY WIRE.]

OMAHA, Jan. 21.—Col. Thomas Swobe, veteran of three wars, one of the founders of South Omaha and resident of Omaha fifty years, died last night at Berkeley, Cal., where he has made his home for two years. Word of his death was received today by Edwin T. Swobe, a son, of Omaha.

RELEASE THREE FIGHTING UNITS

Famous National Guard Divisions Ordered Home.

Saw Active Service in France and Flanders.

Will be Paraded After Arrival for Welcome.

[BY A. P. NIGHT WIRE.]

WASHINGTON, Jan. 21. — The homeward flow of American fighting units which had the opportunity to distinguish themselves in action soon will begin.

The War Department announced today that three famous National Guard divisions — the Twenty-seventh (New York,) the Thirtieth (Wild Cat) and the Thirty-seventh (Buckeye) — had been ordered to prepare for embarkation. There was no information as to when the divisions would start from French ports, but heretofore it has required several weeks for units to embark after being assigned to early convoy.

Divisions having a distinguished fighting record and others having a distinctive local identity in the United States will be kept together after their return from France until they can be paraded at home and receive the welcome that the people are anxious to bestow upon them.

It is presumed here that the Twenty-seventh Division, commanded by the only National Guard officer who retained the rank of division commander throughout the war, Maj.-Gen. John F. O'Ryan, will be sent to a camp or cantonment convenient to New York.

The Thirty-seventh saw its first duty in the Baccarat region in July, but in October joined the combined Allied thrust in Flanders and had reached the east bank of the Scheldt the day before the armistice was signed. The division is officially commended by the French commander of the army to which it was attached in this fighting.

THREE SHIPS EN ROUTE.

Two transports, the Conia and Susquehanna, and the cruiser Frederick, are on the way home from France with more than 6000 troops.

The Conia is expected to reach New York Friday with nearly 3000 troops, including the Three Hundred and Thirty-first Infantry, complete, of the Eighty-third Division.

The Frederick is due at New York January 29 with 1500 men.

The Susquehanna is due at Newport January 30 with nine casualty companies or about 1500 officers and men, forty-seven casual officers, about 600 sick and wounded, six officers and seventy-one men of the navy.

The Twenty-seventh, Thirtieth and Thirty-seventh divisions, including all attached organizations, have been instructed to prepare for embarkation home, the War Department announced today.

The One Hundred and Second Trench Mortor Battery of the Twenty-seventh Division and the Three Hundred and Sixteenth Trench Mortar Battery and Three Hundred and Forty-sixth Field Artillery, of the Ninety-first Division, already have sailed. All other units of the Ninety-first are now on priority, and will be embarked as shipping becomes available.

TRANSPORT ARRIVES.

[BY A. P. NIGHT WIRE.]

NEW YORK, Jan. 21.—Bringing home 3114 officers and men of the American Expeditionary Force, the transport George Washington arrived here today from France. The troops were mainly from the Eighty-third Division.

A picturesque figure among the home-coming troops was Corp. Walter Snow, One Hundred and Seventy-second Infantry, an American Indian chief known as "Little Drop," born in Oklahoma. He displayed two wound stripes and a Croix de Guerre. Snow fought in the Verdun sector, at Chateau Thierry, Argonne and at Chipley Ridge. He also at one time served with a division of French "blue devils."

Lieut. Arthur Easterbrook of Seattle, on board, received the Distinguished Service Cross for his intrepidity in attacking four enemy planes at an altitude of 1000 feet. Although his gun became jammed and the already great odds against him thereby were further increased, he managed to maneuver long enough to get the weapon in firing shape and finally downed one of the German machines.

Other notables on board included Brig.-Gen. Chamberlain, who commanded the Coast Artillery Corps, and Brig.-Gen. W. E. Wilder of the headquarters staff.

TO PAY FOR TRANSPORTATION.

[BY A. P. NIGHT WIRE.]

WASHINGTON, Jan. 21.—The United States will pay the British government actual cost for the transportation of American soldiers overseas in British vessels, Col. Battison of the army embarkation bureau told the House Military Committee today that Gen. Hines, head of the bureau, would leave for London in a few days to determine the amount.

Complaints of food on British ships, Col. Battison said, were largely due to the British practice of serving only tea for breakfast, which was changed because American soldiers objected.

RED CROSS TO SEND PREACHERS ABROAD.

[BY A. P. DAY WIRE.]

NEW YORK, Jan. 21.—The Young Men's Christian Association is preparing to send abroad 200 of the most prominent American clergymen to preach to American soldiers, Dr. John R. Mott, chairman of the Y.M.C.A. War Work Council, announced at a meeting here last night of the Inter-Church Emergency Campaign Committee, which is raising $10,000,000 for post-war activities among soldiers and sailors.

Learned the Real Value of Chamberlain's Cough Remedy.

"We first learned of the true value of Chamberlain's Cough Remedy several years ago when we lived near Clifton Hill, this State," writes Mrs. James Malone, Moberly, Mo. "At that time I had a severe cold and an annoying cough. I got a bottle of Chamberlain's Cough Remedy, and after taking a few doses of it my cough loosened up and my lungs felt better. I used one bottle of it and by then my cold had entirely disappeared."—[Advertisement.

LANE'S TRIBUTE TO ROOSEVELT RECORDED.

HOUSE COMMITTEE ON PENSIONS ADOPTS IT AS PART OF FAVORABLE REPORT.

[BY A. P. NIGHT WIRE.]

WASHINGTON, Jan. 21.—A tribute to Theodore Roosevelt by Secretary Lane was adopted by the House Pensions Committee today as part of its favorable report on a bill, which already has passed the Senate, granting an annual pension of $5000 to Mrs. Roosevelt.

Secretary Lane wrote the committee that Congress had set precedents by granting pensions to the widows of Presidents Polk, Tyler, Lincoln, Grant, Garfield and McKinley.

The committee, unanimously voting a favorable report, found that the Secretary's letter constituted "one of the most beautiful, fair and just tributes" to Mr. Roosevelt's life and character. It follows:

The impress that Theodore Roosevelt's personality has made upon the world does not need emphasis. Whatever his fame as a statesman, it can never outrun his fame as a man. However widely men may differ from him in matters of national policy, this thing men in their hearts would all wish, that their sons might have within them the spirit, the will, the strength, the manliness, the Americanism of Roosevelt. He was made of that rugged and heroic stuff with which legend delights to play.

The idyils and sagas and Iliads have been woven about men of his mould. We may surely expect to see developed a Roosevelt legend, a body of tales that will exalt the physical power and endurance of the man and the boldness of his spirit, his robust capacity for blunt speech and his hearty comradeship, his live interests in all things living—these will make our boys for the long future proud that they are of his race and his country. And no surer fame than this can come to any man—to live in the hearts of the boys of his land as one whose doings and sayings they would wish to make their own.

Secretary Lane today urged the House Public Lands Committee to report favorably on the Senate bill to make the California giant redwood district the Roosevelt National Park.

STRIKE IN LONDON TO INVOLVE 250,000 MEN.

EMPLOYERS ENFORCE 47-HOUR WEEK GRANTED AND UNIONISTS QUIT WORK.

[BY ATLANTIC CABLE AND A. P.]

LONDON, Jan. 21. — A strike which would close down all the engineering works and nearly every class of public service in London is threatened. Already 15,000 workers are out, and as the men and the employers broke off negotiations for a settlement during the day it is expected that at least 250,000 men engaged in the engineering trade will cease work before the end of the week.

The trouble arises out of the operation of the forty-seven-hour week which has just been granted. When the new hours came into operation the employers decided that forty-seven hours meant forty-seven hours work and withdrew certain privileges that had been previously allowed, such as ten minutes for refreshments in the morning and a few minutes of the employers' time for men engaged in rough work to wash their hands.

Similar troubles are occurring in other parts of the United Kingdom.

METHODISTS PLAN TO RAISE $115,000,000.

FUND TO BE USED FOR BETTERMENT OF MANKIND WORLD OVER, SAYS BISHOP.

[BY A. P. NIGHT WIRE.]

CHICAGO, Jan. 21. — Bishop Thomas Nicholson of Chicago sounded the keynote of the Methodist Episcopal church's plan for a missionary and educational campaign, which contemplates the raising of a fund of $115,000,000 in five years, in an address delivered here tonight before the Joint Centenary Committee of the denomination.

"It is a programme which contemplates," he said, "putting all governments and all diplomacy of the world on an open Christian basis of righteousness, with square dealing and justice for high and low, rich and poor.

"It proposes that instead of the strong exploiting the weak, they shall recognize the debt of strength to weakness and each find his happiness in the happiness of all and his highest good in the good of all.

"It proposes that we give a new meaning to citizenship in America, in China, in India and in the isles of the sea.

"This programme proposes hospitals where there never have been hospitals. It proposes better houses, better schools, where there have been inferior schools or none at all."

Rev. Frederick B. Fisher of New York made a special plea for the education of the masses of India, China and Russia.

Paul L. Vogt, superintendent of the department of rural work, board of home missions, and church extension of the Methodist Episcopal church, divided the work under his direction into three classes:

First, support for rural churches.

Second, Americanization for foreign-born farmers.

Third, control of community institutions by the church.

LIEBKNECHT THRICE SHOT BY SOLDIERS.

AUTOPSY SHOWS BULLETS ENTERED FROM BACK; RED NOT CLUBBED.

[BY ATLANTIC CABLE AND A. P.]

BERLIN, Monday, Jan. 20.—The autopsy upon the body of Dr. Karl Liebknecht, Spartacan leader killed last week as he was trying to escape from soldiers who had arrested him in suppressing the Spartacan revolt, showed that he was shot from behind and that the bullets which struck him were fired from some distance.

The report showed the fatal bullet entered the back of the head and came out through the forehead. A second bullet entered the back and traversed the lungs. The third also struck in the back, but produced only a slight wound.

The surgeons declared there was nothing to substantiate the allegation that Dr. Liebknecht was beaten over the head with clubs or the butts of guns.

The body of Rosa Luxemburg, the other Spartacan leader who was killed as she was under arrest, has not been found.

Distressed Steamer Arrives Safely.

[BY A. P. DAY WIRE.]

SEATTLE, Jan. 21.—The steamer Admiral Watson, which sent wireless calls for assistance in Queen Charlotte Sound last week, due to a broken crankshaft and a heavy sea, arrived here last night under her own power.

California cattle ranch for sale with cattle; big bargain. Percy H. Clark, 715 Van Nuys Bldg.—[Advertisement.

Buy and Build Now

World-wide delayed construction will hold building costs up. Pre-war real estate prices will be swiftly restored. By acting quickly you can make the present low price of lots largely offset the cost of building.

New Vermont Square lots are selling at $150 to $387.50 less than they were before the war. These lots have been advanced $50 to $100 since the first of the year and will be advanced a like amount February 22nd.

There is a shortage of new houses. Builders can make money building in New Vermont Square, where everything is right. A few lots carry attractive building discounts, which are available to first comers.

New Vermont Square is the cream of the new southwest district. It is famous for its cleanness, completeness, restrictions and its 473 beautiful Colonial and bungalow homes, occupied by owners. It lies between Santa Barbara and Vernon avenues and Western and Van Ness avenues.

These lots are selling rapidly and when gone you will find it hard to get an equally desirable place to build or own a home.

Call at office for maps, prices, discounts, special building discounts and allow us to show you the property. Or see Lee Laning at Santa Barbara and Western avenues — Vermont-Georgia car, marked Santa Barbara-Arlington, on Hill St., or Hawthorne car on Spring St., or Frank N. Gaines at 48th and Western ave. Grand Ave. car on Broadway or Grand.

L. E. Shepherd

1027 Van Nuys Building

Seventh and Spring.

Elgin and Waltham BRACELET WATCHES

From $18 up. MONTGOMERY BROS. Broadway at 4th Street.

BARNES MUSIC CO.

231-233 South Broadway

Carlos Salzedo and His Lyon & Healy Harp.

HARPISTS

And Lovers of Harp Music

have an exceptional treat in store for them. Announcement has been made that the world renowned

Trio de Lutece

Will Be Heard at Trinity Auditorium of This City Thursday Evening, Jan. 23, and Saturday Afternoon, Jan. 25

—also at Sacramento, Jan. 20; Fresno, Jan. 21; Hollywood High School, matinee Jan. 22; Long Beach, evening of Jan. 22; Santa Barbara, Jan. 24; Redlands, Jan. 27; Pasadena, Jan. 28; San Diego, Jan. 29.

The trio is composed of George Barrere, flutist; Paul Kefer, violoncellist, and Carlos Salzedo, eminent harpist. They are to appear with Lucy Gates, American coloratura soprano. Salzedo, formerly with the Metropolitan Opera Co., is recognized the world over as a genius of pre-eminent ability. North, South, East and West—in all climes and under all conditions, Carlos Salzedo has played the

Lyon & Healy Harp

using this wonderful instrument exclusively. With Salzedo, as with other well-known harpists, the adaptability of the Lyon & Healy Harp to all climatic conditions; its remarkable tone and thorough dependability, have placed it in a class by itself.

Geo. J. Birkel Co. are exclusive agents in California for Lyon & Healy Harps. Prices begin at $150 and go to $1350 and more. These prices are liable to advance at any time—so we advise those who are contemplating a purchase to make their selection now. Write for descriptive catalogs.

Geo. J. Birkel Co.

"The Steinway House"

446-448 South Broadway

Victor Dealers

It Keeps Right On!

During the war, Grape-Nuts stood in the foremost ranks in providing the utmost in food values and food economy. *It Keeps Right On!*

Grape-Nuts

stands unique among ready-to-eat cereals in percentage of available nourishment, ease of digestion, and flavor. It contains its own sweetness, self-developed from the grains in the making, and it is a delicious food, eatable to the last atom!

"There's a Reason"

With Coffee So Costly Drink Good Tea

The Most Economical Refreshment for All of *US*

Ridgways INDIA-CEYLON **Tea**

Have Your Grocer Send You a Package

M. A. Newmark & Co., Distributors

The Times Free Information Bureau
610 South Spring Street

THE TIMES FREE INFORMATION AND RESORT BUREAU is for the accommodation and benefit of persons seeking interesting routes of travel, desirable hotels and rest, recreation and recuperation at the seashore or in the mountains.

Particulars are furnished by competent attendants and by correspondence to the patrons; public regarding rates and attractions of railroad and steamship lines, hotels and pleasure and health resorts. Photographs, descriptive circulars and transportation literature are kept on hand for inspection and distribution. Times readers can obtain here in a few minutes, without the delay incident to writing for it, all the information necessary for a safe and enjoyable journey or vacation. This service is absolutely free. Literature may also be obtained at the New Times Building, Broadway at First street.

PERSONS CONTEMPLATING VISITING LOS ANGELES ARE PRIVILEGED TO HAVE THEIR MAIL ADDRESSED TO THE BUREAU.

Resorts

ARLINGTON HOTEL
SANTA BARBARA

An absolutely Fireproof Hotel—All Outside Rooms, affording plenty of light and air—Headquarters for Tourists from all parts of the world. Private Lavatories in connection with all rooms. Ideal climate the year round. Automobile road is now perfect. 2½ hours' run, Los Angeles to Santa Barbara. Unexcelled facilities for care of automobiles in hotel grounds.

E. P. DUNN, Lessee.

The Most Attractive and Sportiest Golf Links in California

LOS TERRADOS Hotel and Bungalows, South Pasadena
NOW OPEN Under New Management

A beautiful quiet home; ideal for those who love the out-of-doors; for tourists who wish a central place from which to see Southern California; or for business people who enjoy the quiet suburban atmosphere after a busy day.

20 minutes from Los Angeles—10 minutes from Pasadena.
(Motor meets Pacific Electric cars.) Excellent table—Every modern comfort.
For charges and information address: Harriet M. Sharp, Los Terrados Hotel, South Pasadena, California, or Telephone 60078.

Hotel Virginia LONG BEACH
AT THE BREAKERS' EDGE.
Absolutely fireproof. American plan. Golf, Tennis, Dancing, Bathing, Oyster and social events. Luxurious accommodations. Open. Hospitable atmosphere. Spend the week-end. Write for folder. G. H. Burbank, Mgr.
ARMY AND NAVY HEADQUARTERS

MILE HIGH — MOUNT LOWE — ROUND TRIP $2.00

VENICE THE IDEAL BEACH CITY
COZY, COMFORTABLE HOMES.
BAND CONCERTS DAILY.
100 A-1 AMUSEMENTS.

SANTA CATALINA ISLAND
California's 22nd Summer and Winter Resort. For time card and general information, inquire BANNING COMPANY, Agents, 104 Pacific Electric Building, Los Angeles, California. Phones: Sunset Pico 91, Home 16064.

RADIUM SULPHUR SPRINGS HELMAN AVENUE AND HOOVER STREET
Drink and bathe in the most radio-active natural curative mineral water. It purifies blood, keeps you young. HOT BATH treatments for Rheumatism, Colds, Locomotor-ataxia, Sciatica, Heart, Stomach, Liver, Kidney, Bladder, Blood, Nervous and Female Troubles. Doctor's advice free. West Sixth Street car line. Phone 577194.

Steamships

PACIFIC STEAMSHIP COMPANY
THE ADMIRAL LINE
San Diego and Back $5.00
Return Limit 10 Days.
INCLUDES: LUNCHEON ON GOING TRIP.
BERTH ON RETURNING TRIP.
S.S. ADMIRAL SCHLEY SAILS FRIDAY. S.S. ADMIRAL DEWEY SAILS SUNDAY.
Ticket Office, 624 So. Spring St. Phone M. 7312.
Long Beach Office, 117 W. Ocean Ave.

Honolulu PACIFIC STEAMSHIP CO.
Fast American S.S. SONOMA, VENTURA, 14,000 ton, Lloyds A1 register. Quickest passage—Lowest Rates. Delightful Service. 1st class, $55—2nd class, $40. Sydney direct. Long Pacific Tours. $277.50. 1st class. Sonoma sails, Dec. 26th. A. M. Culver, 517 S. Spring Street, Los Angeles, or 601 Market St., San Francisco, Cal.

AUSTRALIA
NEW ZEALAND AND SOUTH SEAS
Via Tahiti and Rarotonga
Mail and Passenger Service Every 28 days.
Union S. S. Co. of New Zealand
130 California St., San Francisco.
Or local Steamship and Railroad Agents.

CUNARD ANCHOR
NEW YORK TO LIVERPOOL
Princess Juliana ..... Feb. 5
Saxonia ..... Feb. 12
Carmania ..... Feb. 17
Royal George ..... Feb. 22
Orduna ..... Feb. 26
Caronia ..... March 3
HALIFAX TO LIVERPOOL
Acquitania ..... Feb. 1
NEW YORK TO LONDON
Pannonia ..... Feb. 18
Market and First Sts., San Francisco, or Local Agents.

NO QUININE IN THIS COLD CURE
"Pape's Cold Compound" Ends Colds and Grippe in a Few Hours.

Take "Pape's Cold Compound" every two hours until you have taken three doses, then all grippe misery goes and your cold will be broken. It promptly opens your clogged-up nostrils and air passages of the head; stops nastily discharge or nose running; relieves the headache, dullness, feverishness, sore throat, sneezing, soreness and stiffness.

Don't stay stuffed-up! Quit blowing and snuffling. Ease your throbbing head—nothing else in the world gives such prompt relief as "Pape's Cold Compound," which costs only a few cents at any drug store. It acts without assistance, tastes nice and causes no inconvenience. Accept no substitute.

LEMON JUICE WHITENS SKIN
Girls! Make beauty lotion at home for few cents

Squeeze the juice of two lemons into a bottle containing three ounces of Orchard White, shake well, and you have a quarter pint of the best bleaching and skin whitening lotion and complexion beautifier at very, very small cost.

Your grocer has the lemons and any drug store or toilet counter will supply three ounces of Orchard White for a few cents. Massage this sweetly fragrant lotion into the face, neck, arms and hands each day, and see how tan, redness, sallowness, sunburn and windburn disappear, and how clear, soft and rosy-white the skin becomes. Yes! It is harmless.

The Times Sunday Magazine Is One of the Best Published.

PAIN, PAIN, PAIN STOP NEURALGIA

Rub nerve torture, pain and all misery right out with "St. Jacob's Liniment."

You are to be pitied—but remember that neuralgia torture and pain is the easiest thing in the world to stop. Please don't continue to suffer; it's so needless. Get from your druggist the small trial bottle of "St. Jacobs Liniment;" pour a little in your hand and gently rub the "tender nerve" or sore spot, and instantly—yes, immediately—all pain, ache and soreness is gone. "St. Jacobs Liniment" conquers pain—it is perfectly harmless and doesn't burn or discolor the skin. Nothing else gives relief so quickly. It never fails to stop neuralgia pain instantly, whether in the face, head or any part of the body. Don't suffer!

MY DENTAL OFFICES are open from 8:30 a.m. to 8:30 p.m. daily; 9 to 12 and 7 to 9 Sunday.
Dr. Larba-Lestier, 7th and Hill Streets
Plate Specialist Over Owl Drug
Successor to DR. RIMMER
Tel. 15828

YOU HAVE A MISERABLE COLD!
Won't take long for Dr. King's New Discovery to Relieve it.

Chills, hot flushes, weepy eyes and nose, a cough steadily growing more persistent, phlegm-clogged chest, heavy head—those conditions are quickly and pleasantly corrected with Dr. King's New Discovery.

Cold and coughs, most bronchial troubles soon submit to this fifty-year-old standby. Grown-ups and children both like it. Promotes comfort and rest.

Get this relief from "cold" misery. Buy a bottle while you think of it. All druggists—60 cents and $1.20.

Make Your Bowels Grateful

Help them to function as they ought to. Aid them occasionally with Dr. King's New Life Pills. Cleanse the system of undermining impurities. Mild in action, reliable and comfortable. Your druggist has them—25 cents.

AUSTRIANS TO ATTEND LABOR CONFERENCES.

AMERICAN UNIONS' HEAD MYSTIFIES EUROPEANS BY REMAINING ALOOF.

[BY ATLANTIC CABLE AND A. P.]

BERNE (Switzerland) Jan. 21.—It is announced that Austria will be represented at the labor conference being arranged in Berne by at least two delegates. Deputy Seitz, a Social Democrat leader, and Deputy Allenburg have been designated by the Austrian labor party. German delegates are expected, but there is no indication yet as to who will be the representatives.

The attitude of Samuel Gompers, president of the American Federation of Labor, in remaining aloof from the Berne conference, mystifies the leaders here, more so, they say, because he has been quoted as saying that American labor will have nothing to do with Bolshevism. The Socialists here for the conference, it is declared, not only are opposed to Bolshevism, but are hated cordially by the Bolsheviki.

LONDON, Jan. 21.—An adjourned conference of leaders of British union labor with Samuel Gompers and other American union delegates now in England has reached an agreement to form a nucleus for an international trades union congress. A committee of five will be appointed to represent British union labor at the new congress and to aid in organizing it. Gompers will confer with the British committee in the next few days to formulate plans for the congress and to select an early date for the meeting in order that the congress may meet simultaneously with the Peace Conference.

Gompers and the other American delegates will go to Paris tomorrow, where, Gompers said tonight, it is hoped to discuss the new movement with the French leaders.

The British trade union congress is committed to the idea of an international Socialist and labor conference. This conference was first set for Lausanne, but recently was changed to Berne. Arthur Henderson is now at Berne making arrangements for the meeting. It was pointed out by Gompers tonight, however, that the trades union congress would be divorced entirely from the meeting at Berne.

QUEENSLAND PREMIER VISITS CALIFORNIA.

[BY A. P. DAY WIRE.]

SAN FRANCISCO, Jan. 21.—Completing the first stage of his journey to London to confer with the Privy Council on war-time measures in his country, T. J. Ryan, Premier, Chief Secretary and Attorney-General of Queensland, arrived here today on the steamer Ventura.

Appeals by stockmen regarding the general requisitioning of cattle for war purposes were to receive his attention particularly, Mr. Ryan said. According to Mr. Ryan, Queensland shipped $15,000,000 worth of meat a year to the Allied armies.

Pacifist-Suffragist Dies.

[BY A. P. NIGHT WIRE.]

NEW YORK, Jan. 21.—Miss Jessie Ashley, two years president of the Collegiate Equal Suffrage League and formerly treasurer of the National Woman's Suffrage League, died here today. She was of an old New England family. She achieved distinction as a lawyer, was an ardent anti-militarist and in 1912 ran for Associate Judge of the Court of Appeals on the Socialist ticket.

CATHOLICS WIN IN RHEINLAND.

(Continued from First Page.)

000,000,000 or $20,000,000,000 indemnity. If the taxes required to take care of this are another $2,100,000,000, that will make $4,000,000,000 and more yearly Germany will have to raise in taxes.

Fiscal experts of Germany have declared Germany cannot raise $4,000,000,000 a year in taxes. That raises the question what will Germany do in the dilemma—repudiate her national debt or fail to pay the indemnity. The Allies say she must pay the indemnity. Economic disaster threatens if she repudiate the national bonds, which form practically the basis of the fiscal machinery of Germany today. It is a problem in which the conservative and constructive Germans are deeply concerned.

EBERT CHANCES BEST.

[BY ATLANTIC CABLE AND A. P.]

AMSTERDAM, Jan. 21.—In the Third Berlin District the Majority Socialists secured five seats, Philipp Schiedemann, Fischer, Pfannkuch, Schmidt and Heinmann; the Independents, four seats, Eichhorn, Hugo Haase, Leukart and Louis E. Zietz; the Democrats, two seats, Naumann and Hartmann, and the Nationalists, the Centrist and the People's party, one seat each.

The final results will not be known until Wednesday, but the indications are that the Majority Socialists will be the strongest party and will occupy most of the Cabinet seats. Friedrich Ebert is presumed to stand the best chance of obtaining the Chancellorship.

BERLIN, Monday, Jan. 20.—Railway officials at Karlsruhe, according to the Vossische Zeitung, forced Herr Barth, a former member of the German government, to relinquish his official pass on which he was traveling in connection with the political campaign. Barth, it is said, had been stumping in South Germany for the Independent Socialists at the expense of the government.

The official pass, which it was charged, he issued to himself while a member of the government, was taken from him and he was forced to pay first-class fare for all the distance he had traveled since he left Berlin.

HELP GERMANS RESUME TRADE.

Americans Aid in Restoration of Manufacturing.

Renewal of Industry Opens Jobs for Troops.

Teutons Assisted to Get Ready to Pay Indemnities.

BY EDWIN L. JAMES.

[ATLANTIC CABLE—EXCLUSIVE DISPATCH.]

COBLENZ, Jan. 21.—Brig.-Gen. Smith, in charge of the administration of civil affairs in German territory occupied by the American army, has effected an arrangement with the Allied high command by which the manufacturing establishments in our sector may market their products both in France and Germany. He also has made arrangements looking to a full supply of coal from down the Rhine. He proposes in three weeks to have every idle man in the region at work.

Gen. Smith aspires to put our part of Germany in good economic condition. At first he met some opposition from the other powers indirectly concerned because some officials deemed the American plan unwise in that it would strengthen Germany and therefore be a bad step for the Allies to take. But he came back with the argument that the articles he desired manufactured would not add to military strength and that it was the desire of the American army's civil administration here to make its part of the Rhineland prosperous, not to endanger friendly or other allies, but to place at least a part of Germany in position to be able to pay its part of the Allied indemnity.

France put forward the suggestion that she be allowed to buy that part of the region's manufactured products she could use and when he agreed to this, his plan for the sale of products in other parts of Germany went through.

PAYMENT IN CASH.

Officials intrusted with arranging for France to take what parts of the products she needed started out on the supposition that a credit arrangement could be made, but it was firmly pointed out that Americans had put themselves in a position where they were responsible for the economic prosperity hereabouts and must have assets in form to liquidate quickly and that therefore all customers in this market must pay in cash. The French agreed.

When this plan gets to working we will control a wide range of manufactured products as well as incidentally a large wine business. In addition, this part of Germany produces a great amount of foodstuffs, the distribution of which will be under American direction.

The American army also has charge of food conditions at present in that part of Germany we occupy and incidentally, quoting a sentence from yesterday's army summary intelligence: "In the American area the food situation continues to improve."

Our army is attempting to Americanize business methods in this district. An instance of the methods peculiar to our administration. Take the matter of controlling the banks in our area to present semi-monthly statements and check these up with care. This method is, of course, modeled on the United States bank examiner systems. We thus avoid in a certain degree interference with German local business and at the same time know what is going on at the banks.

PAPER MONEY.

The finance situation is very serious in connection with the restoration of German business life. The mark is being issued at the rate of something like 100,000,000 per day while the productive business of a large part of the nation stands still. A recent statement of the Reichsbank shows 19,100,000,000 marks in notes in circulation, while the treasury has notes deposited for about 10,000,000,000 marks.

The Reichsbank directors say it cannot be denied that "a grave danger, menacing our entire industry, lies in this swollen paper money circulation. While productive industries, which alone can bring new values, lie dormant the flood of paper notes grows."

Gen. Smith has his office in Treves, with branch offices throughout the 5000 square miles occupied. He is a mild-mannered man, an expert in international law. In an interview the other day he outlined much of his plans. "We want to put some American system into the job of rejuvenating the industries under us. Nothing can be gained by hampering these industries, everything to be gained by giving them a helping hand. Not to mention relieving us of a dangerous situation growing out of idle demobilized soldiers if no work awaits them. To develop these industries will help Germany to get ready to pay the money debt she owes the Allies."

SECRETARY COMMENDS PASADENAN IN NAVY.

[BY A. P. NIGHT WIRE.]

WASHINGTON, Jan. 21.—Secretary Daniels announced today that he had officially commended the armed guard of the steamer Westbro, consisting of twenty-three men and five other enlisted men of the navy, for the acts of courage performed in connection with their duties.

The armed guard of the Westbro volunteered to aid the ship's crew in shifting the cargo at sea to save the vessel, which was in a dangerous condition.

The members of the Westbro's armed guard include Edward S. Adkins, No. 143 North Pasadena avenue, Pasadena, Cal.

Personal Effects Given Ex-Soldiers.

[BY A. P. NIGHT WIRE.]

WASHINGTON, Jan. 21.—Secretary Baker has directed that enlisted men discharged from the service may retain the safety razors, comb, shaving brush, steel mirror and towels issued to each man.

California cattle ranch for sale with cattle; big bargain. Percy H. Clark, 715 Van Nuys Bldg.—[Advertisement.

REPUBLICANS DISCUSS NAVY BUILDING PLAN.

CONFERENCE HEARS DIFFERENT VIEWS ON FLEET PROGRAMME.

[BY A. P. NIGHT WIRE.]

WASHINGTON, Jan. 21.—Republican members of the House, meeting in party conference tonight, discussed the administration's three-year naval building programme and legislation likely to come before the next Congress, but no decision for party action on any question was proposed.

Representatives Kelley of Michigan and Browning of New Jersey, both members of the Naval Committee, expressed opposite views on the naval programme, and were questioned by several members as to its details.

Kelley was understood to have indorsed the administration policy, while Browning was reported to have opposed increase of the navy, urging that Congress await decision of the Peace Conference as to reduction of world armament.

Kelley said that, while the administration's policy was for such reduction, America's interests otherwise demanded a navy second to none, and that no objection should be urged to Congress approving a policy for such a navy as this action probably would give the President additional influence at the Peace Conference.

Representative Mondell of Wyoming questioned Kelley regarding the psychology of a declaration of policy, saying Great Britain might regard it as a "bluff." Kelley replied that the policy would be carried out if reduction of armament were not made a certainty. He added that he believed that if the American and British navies were on equality in numbers the friendship of the two nations would be cemented even more closely.

Republican Leader Mann, in opening the meeting, said the Republicans had been prepared for an extra session, if one were called, but urged that they would not attempt to force one.

Representative Fordney of Michigan, who probably will be chairman of the Ways and Means Committee when the Republicans organize the next House, said he believed a revision of interest rates on Liberty Bonds would be necessary. He said nontaxable bonds, bearing 3½ per cent. interest, were selling near par, while the taxable issues, paying more interest, were selling below par.

Representatives Mason of Illinois, Good of Iowa, Garland and Moore of Pennsylvania, Cannon of Illinois and Green of Iowa, urged speedy return and demobilization of the army. Garland, who recently returned from Europe, said the soldiers were anxious to get home.

ECONOMY COMMITTEE ADVISERS ARE NAMED.

PROMINENT CITIZENS OF STATE TO HELP MAKE GOVERNMENT EFFICIENT.

[BY A. P. NIGHT WIRE.]

SACRAMENTO, Jan. 21. — Three advisory committees of the eleven which are to assist the special commission on governmental efficiency and economy, named by Gov. Stephens to prepare a plan for reorganizing the State's governmental machinery, were announced here today. The commission has called prominent citizens of varying views to serve on these committees, it was announced, and hearings are to begin soon.

Members of the Advisory Committee on Education were announced as follows:

Mrs. O. Shepard Barnum, E. P. Clark, Mrs. Susan M. Dorsey, Dr. E. C. Moore, Newton W. Thompson and Miss Wilhelmina Van de Goorberg, Los Angeles; Miss M. McLeran, Daniel C. Murphy, Agnes Regan and Mrs. Jesse H. Steinhart, San Francisco; E. Morris Cox and Guy C. Earl, Oakland; Prof. Ellwood P. Cubberley and Prof. R. L. Green, Stanford University; Dr. M. E. Dailey and Walter C. Mathewson, San Jose; James Mills, Hamilton City; Chester H. Rowell, Fresno; Will C. Wood, Sacramento.

The Advisory Committee on State Defense, over which Marshall de Motte of the commission will preside, includes the following: Adjt.-Gen. Borree, Sacramento; Dr. Adelaide Brown, Will J. French, P. H. McCarthy, Maj. J. P. Nourse, San Francisco; Col. Sherman Pease, Mrs. Shelly H. Tolhurst and Judge Dana R. Weller, Los Angeles; former Congressman Joseph R. Knowland, Oakland; Maj. R. B. Leland, San Jose; B. B. Meek, Oroville; Mrs. Robert S. Moody, Berkeley; Col. M. T. Owens, Whittier.

The Advisory Committee on Civil Service, also under De Motte, includes the following: Judge John T. Nourse, Andrew J. Gallagher, Miss Marian Delaney, George A. Tracy and E. A. Walcott, San Francisco; Mrs. E. R. Brainerd, F. E. Doty and Dr. Francis B. Kellogg, Los Angeles; Prof. Ira B. Cross, University of California; Roscoe B. Jones, Oakland.

All meetings of advisory committees, except in special cases, will be held in Sacramento. Commission members said an effort had been made in naming them to obtain all divergent opinions on every phase of the proposed readjustment of State departments.

INFLUENZA, PNEUMONIA DEATH RECORD TOTALS

DECREASE IN NOVEMBER UNDER OCTOBER FIGURES; DECEMBER NOT COMPILED.

[BY A. P. DAY WIRE.]

SACRAMENTO, Jan. 21.—Deaths in California from influenza and pneumonia numbered 5381 during October, 1918, according to compilations made by the State Board of Health. In November deaths from the same causes were 6503, and figures for December have not yet been compiled.

Death and case reports from some of the larger cities were:

	—November— Deaths from pneumonia or influenza	Cases of pneumonia or influenza reported
San Francisco	830	8,977
Los Angeles	1,010	15,414
Oakland	397	1,318
Fresno	93	1,362
San Diego	133	1,449
Santa Barbara	19	769
Sacramento	229	1,985
San Jose	56	915
Stockton	256	2,983
Bakersfield	109	814

ARMOUR FIGHTS LICENSING PLAN

Packer Declares His Concern's Profits Normal.

Denies Collusion Between the Five Big Companies.

Reads Prepared Statement Consuming Four Hours.

[BY A. P. NIGHT WIRE.]

WASHINGTON, Jan. 21.—J. Ogden Armour of Chicago, president of Armour & Co., spent more than four hours today before the House Interstate Commerce Committee reading a prepared statement opposing government regulation of the meat-packing industry and in answering questions of members of the committee. His examination will be continued tomorrow.

Armour denied that his company makes excessive profits, declaring the return last year on $561,000,000 worth of business was less than 2 cents on every dollar of sales, and said he was perfectly willing to relinquish his holdings to the government upon being allowed a just compensation. He warned, however, that government ownership "implies red tape and restrictions which cannot help adding to the costs of the service."

Charges of the Federal Trade Commission of collusion among the five big packing firms to control prices were denied categorically by Mr. Armour, who also insisted that there was keen competition between the so-called "big five" in buying as well as marketing.

Discussing the increased prices of meats, Armour said the reason why bacon now costs 70 cents a pound, against 25 and 30 cents four years ago, could be readily understood. Prices of live hogs had increased 245 per cent. in that time, he declared, while costs of labor and fuel had doubled.

The market prices of by-products had not increased in the same ratio as live hogs, he asserted, and this necessarily put a greater price burden on the edible parts of the animal.

VOICE BECOMES WEAK.

Armour's prepared statement covered sixty-eight printed pages, and the witness's voice became so weak before the end that he had one of his associates complete its reading. The afternoon session was devoted entirely to the questioning of Armour by members of the committee.

"How far are the 'ramifications' of the meat packers to extend?" asked Chairman Sims referring to criticism by the Federal Trade Commission of the entrance of the packers into trade apparently unrelated to the killing of meat animals. "If you can tan leather, why can't you manufacture shoes, especially as you control such quantities of hides? And why can't you retail those shoes to the public? If you can make lard compound from cottonseed, why can't you go into the business of raising cotton and of spinning the staple?"

"Theoretically you are right, practically you are wrong, in assuming that we can do all these things," the witness replied. "There is more reason for us to engage in cattle raising than in shoe manufacture, but so long as I am alive, my firm will do neither. We could not make a success of shoe manufacturing because it is a separate industry. A business has to stop expansion at the point where it loses efficiency by adding more articles than it and its salesmen can handle with profit. There's a limit to what a man can do well."

SMALL MEN PROSPEROUS.

Mr. Armour asserted that many small packing plants were competing with his firm and were making more money on their investment because the latter corporation's expenses are greater.

"Then you ought to split up into small concerns," Mr. Sims suggested.

"No, because we make a greater aggregate," the witness answered.

Mr. Armour gave the committee extended reasons why he thought the pending bill to license the meat-packing industry and permit the government to acquire stockyards, refrigerator cars and other adjuncts of the business should not be passed. He declared that the packer-owned refrigerator cars made nearly twice as many miles a day as the railroad-owned cars supplied to shippers not owning cars, because packers kept tracers constantly after their rolling stock. He denied there was any discrimination on the part of the railroads.

"Then if you operate these cars so efficiently and yet lose money on them, how can the small packers hope to compete?" Mr. Sims asked.

"They can't compete unless they get cars, but there are enough railroad cars as a rule to take care of them," Mr. Armour replied.

DENIES PRICE MANIPULATION.

In response to questions by Representative Esch of Wisconsin, Mr. Armour denied that ownership of stockyards was used to manipulate prices of cattle. He told Representative Doremus of Michigan that he did not remember the details of his acquirement of the Union Stockyards of Chicago, with F. H. Prince of Boston. He asserted, however, that none of the other packers was interested in the yards, and that so far as he knew, Mr. Prince held all the stock not owned by Armour.

No expert advisers were furnished the Food Administration by Armour & Co., the witness said, although several of their men became "dollar-a-year" employees of other government agencies.

As the committee adjourned for the day, Chairman Sims told Mr. Armour he had no complaint to make of his demeanor as a witness and thanked him for "answering right off," without any attempt to "dodge."

"I have no desire to dodge," Mr. Armour replied.

FIRE AT WESTGATE.

[LOCAL CORRESPONDENCE.]

SAWTELLE, Jan. 20.—Fire of unknown origin destroyed the restaurant of Mrs. Mary Rhea at Westgate early this morning. But for the prompt assistance of the Los Angeles fire company of the Sawtelle division, the Westgate Pharmacy and other buildings would have burned.

Think of buying a wife. Not so very different after all. D. W. Griffith's Fall of Babylon at the Kinema shows the deadly parallel.—[Advertisement.

OSBORNE SEEKS TO KEEP WORK HERE.

PROTESTS AT PROPOSAD TO REMOVE CONCRETE BOATS FROM SOUTHLAND.

[EXCLUSIVE DISPATCH.]

WASHINGTON, Jan. 21.—Fighting to retain as much employment for the workmen of Southern California as possible, Congressman Osborne has made determined protests against the order of Director-General Piez of the United States Shipping Board to stop all finishing work on the concrete boats now being built at San Diego. Under the present orders, these hulls are to be towed to San Francisco and finished there.

Congressman Osborne is demanding the revocation of the order and said this work could be as well done in Southern California as elsewhere, and that the unemployed problem is a growing one in the south. He quoted Frank Morrison, secretary of the American Federation of Labor, before one of the Congressional committees, to the effect that there are 5000 men unemployed in Los Angeles, and suggested that action such as the one contemplated would make the situation worse.

No reply has yet been received, but it is known that protests from many points in Southern California have reached the Shipping Board, and it is the hope of Congressman Osborne that the programme may be reversed.

LLOYD GEORGE VIEWS FRENCH BATTLEFIELD.

MAKES HURRIED EXAMINATION OF FIGHTING DAMAGE BY AMERICAN MARINES.

BY G. H. PERRIS.

[EXCLUSIVE DISPATCH.]

LONDON, Jan. 21.—Lloyd George and his daughter Megan on Sunday made a tour through parts of the battlefields of the Marne and Aisne. Motoring out in the morning by Meaux and the main eastward highroad of Northern France, they passed through Chateau Thierry and saw that, though life was fully resumed in the beautiful old town of La Fontain, it had suffered heavy damage by cannon and the lesser engines of war. From this point to Dormans, they followed the lovely windings of the Marne Valley, passing points where the Americans first showed their full quality and the high-water marks of the last German advance.

The car then turned northeastward through the vineyards and woods of the Mountain of Rheims, where the British troops fought gallantly in early summer. "Martyr City" as the French call it, was reached in the early afternoon. Only a hurried examination of the ruined streets and cathedral was possible, but Lloyd George saw enough to realize the courage of those who are about to commence the rebuilding of Rheims.

The returning journey was made by a more northerly road running through Fismes and Boissons and thence through the forest of Villers Cotterets.

GEN. M'INTYRE BUTTS INTO HUN PROPAGANDA

SHIELDS DICKINSON, WHO KEPT GERMAN AGENTS ADVISED OF VITAL MATTERS.

[BY A. P. DAY WIRE.]

WASHINGTON, Jan. 21.—At the request of J. J. Dickinson, who testified last week concerning his employment by George Sylvester Viereck in 1916 as Washington representative of The Fatherland, a letter written by Maj.-Gen. Frank McIntyre today was read into the record of the Senate Committee investigating German propaganda. The letter dated June 24, 1918, and addressed to Dickinson, who then was in the army and stationed at San Antonio, Tex., said:

"I wanted to call your attention to a little matter which has come up here and which I hope that I have put to sleep. You spoke to me before leaving here of the fact that you were being investigated by the secret service. It seems that they made a report to the military intelligence branch, having discovered that you had been employed to write a weekly letter to Viereck.

"They secured copies of those letters, most of which were signed 'Wingate' or 'Josiah Wingate,' and established very clearly, by testimony of Viereck himself and, I think, of his lawyer, the fact of such employment and the identification of these letters as yours.

"The papers were turned over to me with the suggestion that I take the necessary action. I filed the papers, saying broadly that no action was necessary; that you were writing letters to The Fatherland as a man of your profession would write them to a newspaper editor. . . .

"My successor may take a different view of this matter. I hope not. At least, I think there is nothing that you can do at this time."

BRITISH TO SPEAK TO ARGENTINE "FRANKLY."

[BY ATLANTIC CABLE AND A. P.]

BUENOS AIRES, Jan. 21.—Although Foreign Minister Pueyrredon returned from his vacation for the special purpose of signing an agreement, suggested last November, whereby Argentina is to loan Great Britain and France $200,000,000 gold in order to permit them to purchase grain and other products in Argentina, it is understood in diplomatic circles the British Minister has intimated his unwillingness to sign it unless Argentina can guarantee the loading of vessels when they are sent.

Railway circles expect another strike of railroad employees when the harvest season ends late this month, and this could prevent transportation of cereals.

It is understood Baron St. David chairman of the London board of directors of the Buenos Aires and Pacific Railway Company, is coming to Argentina on a special government mission and may be empowered "to speak very frankly to President Irigoyen on behalf of Great Britain."

DANGER BESETS THIN-BLOODED

A Michigan Woman Shows How to Recover from Childhood Lassitude.

It is to Have Good Health

Serious illness is frequently the sum total of slight ailments which receive little or no attention when they cause small annoyances. Anemia in a mild form is very common and generally responds quickly to intelligent treatment, but if permitted to ravage the blood unchecked it may rapidly develop into pernicious anemia, which is often fatal.

Anemia can usually be detected by the pallor of the face and gums. There will frequently observed symptoms of distress, loss of appetite and weakness, nervousness which makes the victim difficult and unrestful. The heart action notices a palpitation or fluttering of the heart from slight exercise, such as climbing the stairs.

These symptoms demand the use of a blood tonic and Mrs. Frank Meng of No. 224 West Pasadena avenue, Flint, Mich., is a living example of the benefits to be derived from Dr. Williams' Pink Pills in such cases. She says:

"While a schoolgirl I became run down in health through hard study and for nearly two years was afflicted with anemia. I felt all tired out, was thin in flesh, was nervous and pale and had no blood. One day I read how fairly well but the next I was miserable.

"My mother finally decided to use Dr. Williams' Pink Pills. To my surprise of all I began to gain in weight and could walk several blocks without resting. I continued using the pills until I was entirely well. I have been perfectly well since and am glad to tell others of the good Dr. Williams' Pink Pills did me."

Many people suffer pains and aches that could be avoided by building up the blood. Dr. Williams' Pink Pills build up the blood and relieve sufferers from headache, backache, etc. Why not try this treatment before you get to the way to worry over a threatened attack of disease. Read and heed the statement with Dr. Williams' Pink Pills will correct most forms of ailments, even rheumatism.

For people who want to try the course of treatment which Mrs. Williams' Pink Pills is prescribed, but if prompt relief is needed to drive away the pains and aches that are warnings of a coming breakdown.

There has been no increase in the price of Dr. Williams' Pink Pills. They are sold by your druggist or will be sent direct by mail, postpaid, on receipt of price, 50 cents per box, six boxes for $2.50. Write Dr. Williams Medicine Company, Scranton, N. Y. Write for a free copy of the booklet "Building Up the Blood." It will be mailed free to any address on request.

NEARLY ALL SAILORS HOME BY FEBRUARY 1

[BY ATLANTIC CABLE AND A. P.]

LONDON, Jan. 21.—Franklin D. Roosevelt, Assistant Secretary of the Navy, after a conference with Admiral Sims in charge of the demobilization of the American army in European waters, said today that it was confident that with the completion of about 2000 men the American Navy would be out of France not later than February 15.

When the armistice was signed there were 78,000 American soldiers in European waters. Today there are approximately 51,000. Two thousands are at seaports ready to sail in France and Italy, but no transporting sent home as rapidly as possible.

Co-operation of Navies Sought

[BY A. P. DAY WIRE.]

NEW YORK, Jan. 21.—Closer co-operation between the British and American sea forces was described by Rear-Admiral Hilary Pollman, U.S.N., and Capt. Lionel Bierpenter, R.N., C.B.E., who addressed the Economic Club of New York tonight at its British navy dinner.

Dyspepsia Spoils Beauty

Makes the Dark Rings Around Eyes, Caves in the Cheeks and Ruins the Complexion. How to Get Rid of Dyspepsia.

Make Mr Adkins and Your Dyspepsia Tablets If You Want a Real Dyspepsia Remedy.

Digestive troubles ruin the beauty of the skin. The sour, fermenting food poisons the blood, which, in turn, shows in pimples, blotches, sallow skin, dark rings around the eyes, and that hungry, haggard look. Nothing will improve the appearance so quickly as to put your digestion right. Stuart's Dyspepsia Tablets are the best known remedy for that purpose. It is not what you eat but what you digest that nourishes. Indigestion robs you of your beauty, your health, your good looks, a healthy appetite, bright eyes will follow the use of a few cent box of Stuart's Dyspepsia Tablets, any drug store. They are fine for smokers.

YOU CAN PAINT OFF YOUR CORNS

By Applying a Paint, Color or Drop Off Without Pain or Danger.

Mr. B. E. Hixson, a well-known chemist has invented a liquid which when painted on corns will cause them drop off without pain or danger.

He calls this liquid Quick Corn Compound, and it costs but a few cents and it is claimed will take off dozens of corns.

Many people in this city have Cactus, and without doubt will praise it highly.

It is on sale at all drug stores and any druggist will refund your money if you are not satisfied. Full directions for use come with each bottle.

DANGER BESETS THIN-BLOODED

A Michigan Woman Bloodless from Childhood Learns What It is to Have Good Health.

Serious illness is generally the sum total of slight ailments which receive little or no attention because they cause small inconvenience. Anemia in a mild form is not serious and generally responds readily to intelligent treatment, but if permitted to ravage the blood unchecked, it may rapidly develop into pernicious anemia, which is often fatal.

Anemia can usually be detected by the pallor of the face and sufferers will frequently observe stomach distress, loss of appetite and weight and nervousness which makes sleep difficult and unrestful. The housewife notices a palpitation or fluttering of the heart from slight exertion, such as climbing the stairs.

These symptoms demand the use of a blood tonic and Mrs. Frances Meng of No. 224 West Fourth street, Flint, Mich., is a living example of the benefits to de derived from Dr. Williams' Pink Pills in such cases. She says:

"While a schoolgirl I became run down in health through hard study and for nearly two years suffered with anemia. I felt all tired out, lost in flesh, was nervous and pale and had no blood. One day I would feel fairly well but the next I would be miserable.

"My mother finally decided to try Dr. Williams' Pink Pills. To the surprise of all I began to get better and could walk several blocks without resting. I continued using the pills until I was entirely well. I have been perfectly well since and am glad to tell others of the good Dr. Williams' Pink Pills did me."

Many people suffer pains that could be avoided by building up the blood. Dr. Williams' Pink Pills build up the blood and sufferers from headache would do well to try this treatment before giving way to worry over a fancied organic disease. Rest and the tonic treatment with Dr. Williams' Pink Pills will correct most forms of indigestion, even rheumatism.

For people who work too hard a course of treatment with Dr. Williams' Pink Pills is generally all that is needed to drive away the pains and aches that are warnings of a nervous breakdown.

There has been no increase in the price of Dr. Williams' Pink Pills. They are sold by your own druggist or will be sent direct by mail, postpaid, on receipts of price, 50 cents per box, six boxes for $2.50, by the Dr. Williams Medicine Co., Schenectady, N. Y. Write today for a copy of the booklet "Building Up the Blood." It will be mailed free to any address on request.

NEARLY ALL SAILORS HOME BY FEBRUARY 15.

[BY ATLANTIC CABLE AND A. P.]

LONDON, Jan. 21.—Franklin D. Roosevelt, Assistant Secretary of the Navy, after a conference with Admiral Sims on plans for the demobilization of the American navy in European waters, said tonight he was confident that with the exception of about 2000 men the American Navy would be out of Europe not later than February 15.

When this armistice was signed there were 74,000 American sailors in European waters. Today there are approximately 22,000. Several thousands are at aviation stations in France and Ireland, but are being sent home as rapidly as possible.

Co-operation of Navies Described.

[BY A. P. DAY WIRE.]

NEW YORK, Jan. 21.—Cordial co-operation between the British and American sea forces was described by Rear-Admiral Hugh Rodman, U.S.N., and Capt. Alfred F. Pierpenter, V.C.R.N., who addressed the Economic Club of New York last night at its British navy dinner.

Dyspepsia Spoils Beauty

Makes the Dark Rings Around Eyes, Caves in the Cheeks and Ruins the Complexion. How to Get Rid of Dyspepsia.

Take My Advice and Use Stuarts Dyspepsia Tablets if You Want a Perfect Complexion.

Digestive troubles rob the system of the nourishment it must have to feed the blood, drive away the rosy color from the cheeks, ruin the eyes, give the stomach that haggard, worried look that is so unbecoming and you get no beauty from it. It is not what you eat but what you digest that helps you look your best. Indigestion means poisons in the blood, toxic poisons that undermine your health, your beauty, your complexion. Get a 50 cent box of Stuart's Dyspepsia Tablets at any drug store. They are real beauty makers.

YOU CAN PAINT OFF YOUR CORNS

By Applying a Paint, Calos Will Drop Off Without Pain or Danger.

Mr. B. E. Hixson, a Kansas City chemist has invented a liquid that when painted on corns will make them drop off without pain or danger.

He calls this Liquid Caotus Corn Compound, and a bottle of it only costs a few cents and is enough to take off dozens of corns.

Many people in this city have tried Cactus, and without exception they praise it highly.

It is on sale at all drug stores and any druggist will refund your money if you are not satisfied. Full directions for use come with each bottle.

What Logan Says:

Almost every day the Express Company brings us brand new style hats from Fashion's centers.

It's nice to be able to sell TODAY'S hats TODAY—

Anything you buy of me you can depend upon it being FRESH and NEW — 'cause we sell so many hats all the time that we have no accumulation of OLD TIMERS—

That's the advantage of buying hats from an exclusive hat store.

You get the benefits of all we know about hats after six-teen years of established business in Los Angeles.

Prices from $3.00 to $15.

This is Hat Logan

"Meet me bare-headed."

HAT LOGAN 628 South Broadway

You Can't Conceal Dental Defects, So Correct Them

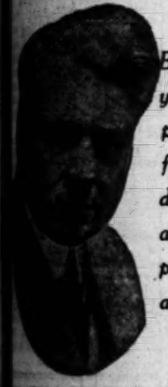

By my Analgesic methods you do not have to stand pain. When you do not feel pain your work can be done better in half the time, and not incapacitate the patient for business or social affairs.

DR. FOSTER'S RUGAE WAFER RUBBER PLATE

Absolutely PAINLESS Methods

...sult of extensive work and experiments. This plate ...ains thinness—vulcanized against metal to prevent ...ge or expansion and exactly reproducing the mouth ...t covers, thus securing perfect phonetic results. By ...e of the very best rubber we are able to obtain a ...th, smooth surface, which increases the strength and ...ty of the plate. This plate has no equal for its

...STER CROWN

...l of dentistry is more im-...t or will give the service ...faction as that of a well ...uniformly reinforced

DR. D. E. FOSTER

...Columbia Theater Bldg., 636 S. Broadway.

This Machine Plays All Records

$52.50

The Liberty ALRECORD Talking Machine herewith illustrated is a most exceptional value.

Of convenient size, mahogany finished case with double compartment for records.

This machine plays all makes of disc records and has a clear, smooth, pleasing tone.

Come in and hear it. The price is very attractive, only $52.50.

...e Platt Plan of Easy Credit

...down and a little each week or month at your ...secures any piano or talking machine in our ... come in and let us explain.

...tt Music Co.

...ARY, NEAR ...and ...2 S. Broadway. ...Open Evenings

We have all the latest Records always.

OPPOSE PUBLIC WIRE CONTROL.

Republicans of Congress Line up Opposition.

State Commissioners Protest Federal Ownership.

Postal Company Head Criticises Government.

BY ROBERT B. ARMSTRONG.

[EXCLUSIVE DISPATCH.]

WASHINGTON, Jan. 21.—Government ownership has struck a snag at every turn of the legislative road and today seemed to accentuate this revulsion in popular feeling. Railroad, telephone and telegraph rates have been increased and service impaired under government control, according to reports made at railroad hearings before the Interstate Committee of the Senate and today it was impressed in the hearing before the House Committee on Postoffices when the Moon bill was up for hearing. This would give the Postmaster-General permanent control of all wire communication.

President Elmquist of the National Association of State Railroad Commissions, representing Midwest and Western States, among them California and Oregon, read many protests against continued control. Nearly all protested against increased rates and complained of impaired service and decreasing morale among employees.

The Merchant Marine Committee of the House has decided unanimously against Secretary Daniels in his pleas for government ownership of the radio systems of the country. In addition to this the Republican caucus tonight decided upon a policy of returning the railroads to private ownership and operation within a reasonable time, the restoration of the wires to their owners and in general to call a halt to the paternalistic policy of the government.

TO INCREASE RATES.

Edward Reynolds of New York, who recently was relieved of duties as vice-president and general manager of the Postal Telegraph-Cable Company by Postmaster Burleson, told the House Postoffice Committee today that the only excuse for the government retaining control over telephone and telegraph companies was "to increase telephone rates and to finance crippled telephone companies."

Mr. Reynolds appeared to oppose the administration measure contemplating extension of the period of control and possible government purchase of the wires. Protests against the legislation also were filed with the committee for several State utilities committees, and by F. W. Putnam, a member of the Minnesota commission.

Reynolds said that "to utilize the government control for increasing telephone rates as is now being done by the Postmaster-General, is assuming authority that Congress did not confer upon the Postmaster-General," and declared that efforts now afe being made to increase telegraph charges.

BLOCKS RATE RAISE.

"Mr. Burleson's operating committee, consisting of a Western Union man, two Bell Telephone men, and one independent telephone man," the witness declared, "has within the last few days tried to get the Postal company to agree to increase telegraph rates and the Postal company has refused. If the government will turn back at once the Postal Telegraph lines, we will continue to carry on the telegraph business at present rates."

The witness accused the Postmaster-General, Theodore N. Vail and Newcomb Carlton, president of the Western Union company, of seeking "to consolidate all telegraph, telephone and possibly cable lines into one huge monopoly," and said there is no good reason why all the lines should not be turned back at once and the loss now sustained by the government in their operation stopped.

"The idea that a great consolidation and the wiping out of competition and the grant of subsidies for new cables will confer great benefits upon the American public, is put forward to deceive. Such a combination would impose a hardship upon the public without giving it a single advantage."

EXPLAINS DISCHARGE.

Reynolds said Postmaster-General Burleson had discharged him as a postal official because he sought to prevent Burleson's plan for consolidation of wire companies. He also declared his company refused to accept the compensation award of $1,680,000 made by the Postmaster-General because the company earned $4,269,000 in the calendar year 1917.

Chairman Moon of the committee asked if the Postal company had not filed a sworn statement with the I.C.C. that its property was valued at $6,447,000, but Reynolds answered that this was not the actual value of the property, but the equity stock value reported by the thirty-nine companies composing the Postal. In reply to further questioning by Mr. Moon, it was stated that Mr. Burleson fixed the company's property value at $28,000,000 for compensation purposes.

"I don't know where they got that figure," said Mr. Reynolds, regarding the company's property, "for the Postmaster-General has not inspected our property yet."

Bay City Iron Workers Back Down.

[BY A. P. DAY WIRE.]

SAN FRANCISCO, Jan. 21.—The San Francisco Iron Trades Council last night directed members of the machinists and other unions under its jurisdiction to cease the practice of "laying off" half a day each Saturday until the matter had been taken up with the employers of the men, and a settlement, if possible, reached regarding the arrangement of a forty-four-hour week.

Belgian King Inspects Troops.

[BY ATLANTIC CABLE AND A. P.]

PARIS, Jan. 20.—King Albert, who has been visiting the Belgian army of occupation, inspected the billets of the troops at Gladbach, twelve miles northwest of Cologne, Friday. At the conclusion of his visit the King was taken by airplane to Duisberg, fifteen miles north of Dusseldorf.

The Wisest Man in Town went to see The Fall of Babylon at the Kinema yesterday. He said it was great. He is, indeed, a wise man.—[Advertisement.]

MIDDLE WEST NEWS IN BRIEF.

[EXCLUSIVE DISPATCH.]

KANSAS CITY, Jan. 21.—A governmental inquiry into the dynamiting of street cars and all other violations of the Federal court injunction was ordered today by Judge Valkenburgh following the dynamiting and shooting of cars last night.

James B. O'Connor, a Kansas City lawyer, today was awarded the $100,000 estate of John O'Connor, a recluse cobbler, who died in Nebraska six years ago, leaving no relatives.

The Chamber of Commerce today entered a vigorous protest against the new schedule of long-distance telephone rates. Telegrams were sent to Postmaster-General Burleson and Senators.

Amendments to eliminate crooked elections in Kansas City and Jackson county were introduced in the Missouri Legislature today. The measures hit at the "ghost" vote in boss-controlled wards in the city.

ST. LOUIS.

[EXCLUSIVE DISPATCH.]

ST. LOUIS, Jan. 21.—Mrs. Emily Hirsch, widow of Cal Hirsch, founder of the Cal Hirsch & Sons, iron manufacturers, died here today. She left eight sons and two daughters.

George J. Kobusch, former president of the St. Louis Car Company, today lost his suit against the Mississippi Valley Trust Company for $300,498, which he contends is due him as excess interest on loans.

Arthur Klug, who yesterday tried to surrender to Federal authorities in order to ease his conscience because he said he smuggled a diamond into this country from Germany fifteen years ago, died of pneumonia here today.

INDIANAPOLIS.

[EXCLUSIVE DISPATCH.]

INDIANAPOLIS, Jan. 21.—A blue sky bill backed by Indianapolis business organizations and a bill amending the Workmen's Compensation Act prepared by the State Industrial Board, were among the more important measures introduced in the State Legislature today.

Declaring himself in favor of clean wholesome entertainment Sundays as a public necessity, Mayor Jewett today came out for the Sunday operation of motion-picture shows.

Jimmy McGill, owner of the Indianapolis baseball club, arrived here today to start work on his team for the coming season. He has been wintering in California.

ST. PAUL.

[EXCLUSIVE DISPATCH.]

ST. PAUL, Jan. 21.—A warrant for the arrest of the St. Paul City Railway Company for its failure to provide adequate car service will be issued early tomorrow. The complaint will be on a criminal charge and will be returnable in municipal court.

Obeying the restraining order issued by Judge Dickinson in the Ramsey county district court, telephone companies in Minnesota made no effort today to increase their long-distance charges, as ordered by Postmaster-General Burleson. The rates were to have become effective today.

Dr. C. Aronovici, social director, and Amherst H. Wilder, charity, have resigned.

DES MOINES.

[EXCLUSIVE DISPATCH.]

DES MOINES, Jan. 21.—The Three Hundred and Thirty-eighth Field Artillery Regiment of the Eighty-eighth Division will arrive at Camp Dodge Friday for demobilization. The regiment left here last August.

The thirty-eighth General Assembly reconvened today after a four days' recess. Scores of bills directed against illicit liquor vendors and blue sky operators were introduced.

Capt. F. E. Gregory and Lieut. J. B. Herring, held by the military police for inciting a riot here Sunday, in their defense contend they were assisting the civilian police and not attacking them when 1600 soldiers and 4000 civilians engaged in a riot.

MINNEAPOLIS.

[EXCLUSIVE DISPATCH.]

MINNEAPOLIS, Jan. 21.—Three Minneapolis city officials were injured today when their automobile skidded on the wet pavement near the city limits and hit a tree. Those injured were: Alderman Walquist, severe scalp wounds; Henry N. Knott, City Clerk, fractured collar bone and severe bruises; F. W. Cappeln, City Engineer, bruises and scratches about the head and shoulders; City Attorney Gould and Alderman Williams were also in the car, but escaped without injuries. The condition of Alderman Walquist is the most serious.

The valuation of $24,000,000 set by C. L. Pillsbury, engineer, on the Minneapolis Street Railway Company, was accepted this afternoon by a City Council committee with a 7 per cent. return allowance. The meeting today was the first step in working out terms for the new franchise.

Nine hundred dollars was the loot of two safe robberies here last night. The double safe blowing was in the offices of the Climax Western Oil Company.

Although defeated by nearly 10,000 votes by William Nash for the position of County Attorney, John Rees is still continuing the fight to retain his office.

MILWAUKEE NEWS.

[EXCLUSIVE DISPATCH.]

MILWAUKEE, Jan. 21.—Attorney W. B. Rubin was today accused of contempt of Federal court by Judge Geiger, because of testimony concerning the $37,000 indebtedness of the Kroeger Brothers store to Rubin. False testimony is charged against both lawyers.

The Wisconsin and Upper Michigan Brewers' Association has announced that prohibition has passed, that the brewers, including all the big Milwaukee plants, will shut down and not fight the law.

The Pabst Theater caught fire early today, but was saved with small loss.

There is a surplus of teachers on the city's rolls, teachers coming back from their war work in munition plants and looking for their old places.

Arthur Brisbane has leased the Goldsmith Building for his paper, the Wisconsin News.

Lieut. J. Tracy Hale, wounded in France, made a member of the general staff, A.E.F., has been made assistant manager of the Second Ward National Bank's bond department.

Mrs. Eva Racine and Mrs. Maud Herman, principal witnesses against Theodore Trapp, held for the death of the fourth member of the party, Louis Lefeber, in a joyride automobile accident, were today placed under heavy bonds to appear as witnesses.

The Health Commissioner plans to demand that the District Attorney close apartment buildings which are not careful as to the morals of their tenants.

Charles H. Yunker was elected president of the Milwaukee Mechanics' Insurance Company to succeed the late William Jones.

Another up-State man, John Schemrau, Tomah, also blue-skinned, joined Clarence Van Wegner today to testify that medicine given him by Dr. W. G. Doern changed his skin blue. Dr. Doern proved that, contrary to orders, Van Wegner had the questionable prescription refilled.

The City Council of Defense voted today to disband, as its work is ended.

The Johns Manville Company has decided to move its plant, employing 1100 men, to Waukegan, Ill.

The proposed increase of telephone toll rates, ordered by Postmaster-General Burleson, was enjoined by the Federal court at Madison on plea of State's Attorney-General Blaise.

Mayor Hoan, Socialist, undismayed by his inability to welcome the soldiers home Saturday, will go to Washington to ask that the Thirty-second and the Eighty-fifth divisions be sent here to parade on their return from foreign service.

The visit here of Franz Zigl will be followed by the organization of a branch of the Friends of German Democracy Pledged to Americanism First.

Mrs. Elizabeth G. Gregory, mother of the venerable editor of the Evening Wisconsin, is dead, aged 94.

Denies Trying to "Smuggle" Bill.

[BY A. P. DAY WIRE.]

WASHINGTON, Jan. 20.—Senator Pomerene of Ohio, chairman of the Elections Committee, replied in the Senate yesterday to a published report that he attempted to "smuggle" through the Senate the resolution authorizing the investigation of the Ford-Newberry Senatorial contest. The facts were, he said, that he did not introduce the resolution himself because he was compelled to be absent from the chamber, and asked Senator Ashurst of Arizona to offer it for him.

FORD'S EAGLE BOATS ARE CALLED FAULTY.

CONSTRUCTOR SAYS WALLS TOO WEAK, ESPECIALLY ABOUT ENGINES.

[BY A. P. NIGHT WIRE.]

WASHINGTON, Jan. 21.—Harry E. Leroy of Saginaw, Mich., formerly employed as a constructor at the Ford Detroit boat plant, testified before the Senate Naval Committee that the Eagle boats built for the navy at the plant were seriously faulty in design and construction.

He said the walls of the craft were weak, particularly about the engine and fireroom. When he reported his observations to his employers, he said, they promised to report the criticisms to the Navy Department.

Secretary Daniels, Rear-Admiral Taylor, chief constructor, and Rear-Admirals Griffin and Earle listened to Leroy's testimony. The three admirals recently testified as to the plans drawn and inspections made by naval experts, Admiral Taylor saying the Eagles had conformed to designed characteristics and were useful both for war and peace purposes.

Senator Pittman, Democrat, of Nevada asked Leroy if there was any connection between the witness' criticism of the Eagle boats and political controversy between Henry Ford and Truman H. Newberry.

Leroy said he went to the office of Paul King of Detroit, campaign manager for Newberry, and there wrote a letter in criticism of the Eagle boats to Senator Lodge, the Republican leader, who proposed the committee's investigation. Leroy said he was a Republican and sought the advice of Michigan Republican leaders.

Democratic Senators also closely questioned Leroy as to his experience as a shipbuilder. The witness said he had built few boats, none over twenty-five feet in length, but had built pianos and other mechanical devices. While at the Eagle shipyard he was in charge of riveting gangs, Leroy said.

REPORT OF PHELAN'S ILLNESS IS MISTAKE.

[EXCLUSIVE DISPATCH.]

WASHINGTON, Jan. 21.—Senator Phelan, who has been reported to have the influenza, is only suffering from a slight cold, and gave a dinner to night in honor of Vice-President and Mrs. Marshall.

Senator Phelan has arranged to restore the appropriation for the subtreasuries at San Francisco and New York in the General Appropriation Bill. In the House these appropriations were abolished for all subtreasuries. In the case of San Francisco and New York the government in both cases owns the buildings, and the Treasury Department has advised Senator Phelan that they would not oppose the retention of these subtreasuries and it is believed by him that they can be retained by providing for their further maintenance in the Senate.

PHENOL THEFT CHARGED.

[BY A. P. NIGHT WIRE.]

SAN FRANCISCO, Jan. 21.—A Federal warrant charging the theft and sale of $7000 worth of phenol and other goods intended for shipment to the Orient, was sworn out against Lawrence A. MacBride, president of the American Asiatic Company, an importing firm, here today. The warrant charges further that MacBride received a specific shipment of twenty barrels of phenol for trans-shipment to points in Japan, but that he warehoused this shipment instead, and later sold it without due warrant for so doing.

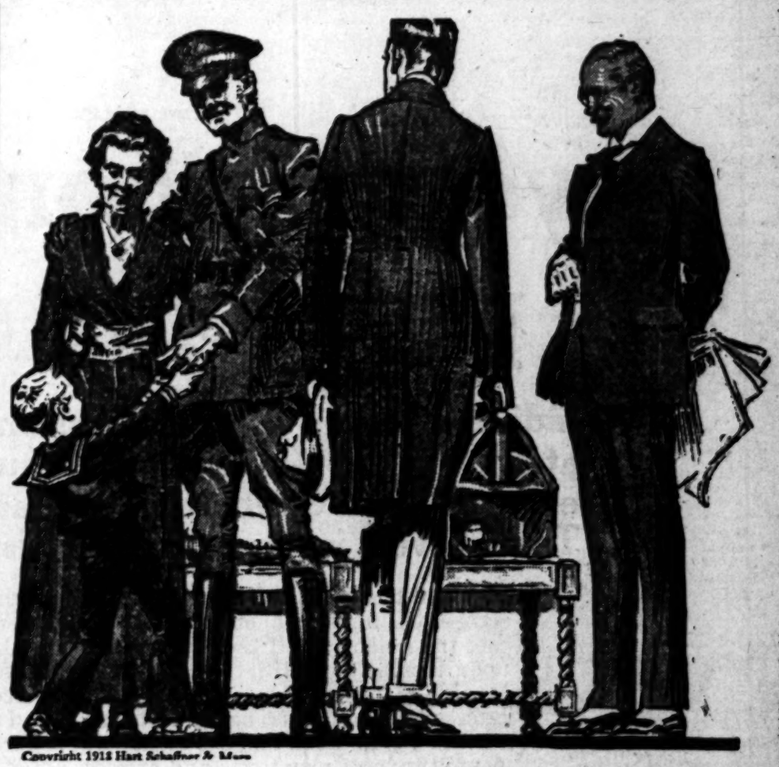

Copyright 1918 Hart Schaffner & Marx

What's in a Name---

The Hart Schaffner & Marx label is a good thing to know these days. It's your way of telling good *all wool* clothes. This name represents a standard of quality that has never varied.

See that the Hart Schaffner & Marx name is on your next suit or overcoat and you'll know you're getting the best all wool material, the best workmanship and style and that your clothes will *wear* longer.

It's the same with our hats and shirts. The Stetson name on your hat—the Manhattan name on your shirt—means 100 cents of value for every dollar you spend.

J. B. Silverwood (542) "—the store with a Conscience." BROADWAY AT SIXTH

THE HOME OF HART SCHAFFNER & MARX CLOTHES

EAT A TABLET! DYSPEPSIA GONE

Pape' Diapepsin instantly relieves sour, gassy or acid stomachs.

When meals hit back and your stomach is sour, acid, gassy or you feel full and bloated. When you have heavy lumps of pain or headache from indigestion. Here is instant relief!

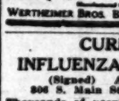

Just as soon as you eat a tablet or two of Pape's Diapepsin all the dyspepsia, indigestion and stomach distress ends. These pleasant, harmless tablets of Pape's Diapepsin never fail to make upset stomachs feel fine at once, and they cost very little at drug stores.

DRS. SHORES & SHORES

THE RELIABLE SPECIALISTS FOR Men and Women

When you tell your troubles to a doctor you want to know WHO HE IS, and that he is reliable and will treat you absolutely on the square. Look at Drs. Shores' record of 25 YEARS OF CONTINUOUS SUCCESS AS SPECIALISTS. Do not invite permanent Invalidism by neglect, but come and see if and how you can be cured or benefited. Consultation FREE. Low rates, up-to-date treatment, electricity, etc. Medicines free to patients. Our Specialties: Catarrh, Deafness, Ozena, Head Noises, Asthma, Hay Fever, Rheumatism, Bright's Disease, Diabetes, Insomnia, Piles, Goitre, Consumption, Epilepsy, Eczema and other Chronic Diseases of the Nerves, Skin, Blood, Stomach, Bowels, Heart, Lungs, Bladder, Kidneys and Liver. Rooms 603-4-5 Kinney Bldg., 324 S. Spring St., Los Angeles. Hours, 9 to 5; Evenings, 7 to 8; Sundays, 10 to 12.

EL DALLO

"Each Cigar in its own humidor"

WERTHEIMER BROS. BALTIMORE, MD.

CURED MY INFLUENZA PNEUMONIA

(Signed) A. P. BROWNE, 806 S. Main St., Santa Ana, Cal.

Thousands of people have been cured by our herbs. WHY NOT YOU?

FOO & WING HERB CO., Inc., 903 S. Olive St., Los Angeles, Cal.

CONSTANTIAN

The Best in Oriental Rugs

919 South Broadway

SUPERIOR TO COPAIBA & INJECTIONS

SANTAL CAPSULES MIDY

RELIEVES IN 24 HOURS

$5 FULL SET OF TEETH $5

Best Set (none better)..... $5.00
Gold Crowns, 22k (Best)..... $4.00
Bridge Work (Best)..... $4.00
Gold Fillings and Inlay (Best)... $1.00
Silver Fillings (Best)..... 50c
Extraction (Painless)..... 50c

All Work Guaranteed for 10 Years.

ONE PRICE FOR ALL.

The only private dentist in Los Angeles doing such high-class dentistry at such wonderfully reduced prices.

Not a new concern. A private, modern office, with experienced operators that have been in this office for the past 10 years. Every modern instrument and equipment to insure your work to be the best.

References — Citizens' Nat. Bank, Parmelee-Dohrmann Co., and thousands of patients in Southern Cal.

Free Examination.

IMPORTANT

My years of success in my present location have caused many advertising dental offices to imitate my advertisement.

Don't Be Deceived.

Be sure you are in the right office.

DR. J. ARTHUR FOSTER

Formerly Yale Dentists.

Phone F3844. 444 S. Hope.

Get the habit of ordering CRESCENT SPECIAL WRINKLE BRICK ICE CREAM

The jewelry store visitors to California always enjoy.

Brock and Company

"The House of Perfect Diamonds"

437-439-441 BROADWAY

—your Income Tax problems solved

Individuals and Corporations must prepare immediately to meet the exacting requirements of the most extensive and complex, as well as the highest, Federal Taxes ever imposed in the history of this country.

The Revenue Bill pending in Congress, and shortly to be adopted, is designed to produce about six billions of revenue. This will necessitate the imposition of the highest taxes ever known, which will be based upon income for 1918. Rates for individuals range up to 65% of taxable income. Corporations pay 12% income tax in addition to War Excess Profits Tax (ranging up to 80%) and Capital Stock Tax, the rate of which is **doubled** and the exemption reduced from $99,000 to $5000. A multitude of new taxes and excises, affecting practically every business, is levied.

Returns will be due from taxpayers—INDIVIDUALS, PARTNERSHIPS and CORPORATIONS—almost immediately after the adoption of the act. The proposed law is more complicated than the old one. Thousands of Treasury decisions and regulations will be required to interpret it. Correct returns cannot be made, nor can heavy penalties be avoided, without an exact and comprehensive knowledge of both law and regulations. Mistakes in computations or failure to claim proper credits may cause heavy losses.

Without expert assistance it will be difficult for taxpayers, in so short a time, to become sufficiently familiar with the intricate provisions of the law and the multitudinous regulations to correctly prepare the required returns and to avail themselves of all the credits, deductions and exemptions to which they are rightfully entitled.

Our Tax Service Department—established in 1917—is prepared to furnish any degree of expert assistance desired by any individual, partnership, or corporation, including the preparation of Income, Excess Profits Tax, or other returns required by Law.

This department will continue the publication of our "CORPORATION TAX SERVICE," to which hundreds of California corporations have subscribed. It will advise as to proper methods of accounting to comply with the law, and will, if desired, assume full responsibility for the making of all returns required by this Act.

In addition to our regular staff of specialists, Mr. George M. Thompson—a recognized expert on Federal Taxation, and formerly an Examining Officer of the United States Internal Revenue Service—is now associated with this department.

The experienced and efficient assistance of this department is available to any **Individual, Partnership** or **Corporation,** at reasonable cost. Taxpayers are enabled to comply with the Act, thus avoiding penalties and losses through overpayments.

Write or telephone for full particulars about our service and charges. An inquiry implies no obligation.

Title Insurance and Trust Company

Title Insurance Bldg.—Fifth and Spring Streets
Oldest Trust Company in the Southwest

Miss Verda Hanks Tells How Cuticura Healed Her Hands

"I had small watery pimples on my hands which caused them to be swollen and irritated very much. The pimples came to a head and were mostly in blotches, and the skin was sore and red. The breaking out itched and burned causing scratching and irritation, and I could not put my hands in water, or do my work. It also caused disfigurement for the time being.

"This trouble lasted about six months. Then I used Cuticura Soap and Ointment, and I used four cakes of Cuticura Soap and four boxes of Cuticura Ointment when I was healed." (Signed) Miss Verda Hanks, Salem, Utah, June 25, 1918.

Improve your complexion by using Cuticura Soap daily and Cuticura Ointment as needed to prevent pimples, blackheads or other eruptions.

Do not fail to include the exquisitely scented Cuticura Talcum in your toilet preparations. Sc. everywhere.

EL DORA OIL

We have an order to buy a limited amount—all assessments paid.

E. H. Schieb & Co., Brokers,
300 I. W. Hellman Bldg.
All Stocks and Bonds Handled.

BOLSHEVIK CITY CAPTURED.

Esthonian Troops Take Narva, Booty and Large Number of Prisoners.

[BY ATLANTIC CABLE AND A. P.]

LONDON, Jan. 21.—A notable success has been won against the Bolsheviki by Esthonian troops operating to the northeast of Lake Peipus, says an Esthonian official statement received here today. They have taken the town of Narva on the Reval-Petrograd Railway line, together with a large number of prisoners.

Finnish troops co-operated with the Esthonians. A quantity of booty fell into the hands of the victorious forces. The prisoners included division and regimental staffs.

Leon Trotzky, the Bolshevik War Minister, it is stated, was present during the fighting and fled after the Bolshevik defeat.

STOCKHOLM, Jan. 21.—Swedish military missions have reported favorably regarding the sending of a volunteer military expedition into Lithuania to stop the Bolshevik advance. The missions report against an expedition to Esthonia owing to the lack of economic resources there.

The first Swedish detachment probably will start for Libau this week.

The financial statement of the Russian Bolshevik government for 1918, according to a Petrograd dispatch, shows that the expenditures for the year were 47,000,000,000 rubles and that there would be a probable deficit of 43,000,000,000 owing to the inability of the government to collect the property tax.

From July to December the Soviet government spent 7,772,000,000 rubles on the Ministry of War, compared with 644,000,000 rubles in the preceding six months.

STOCKHOLM, Monday, Jan. 20.—Maxim Litvinoff, former Bolshevik Ambassador in London, who is in Stockholm, forwarded Saturday to the American State Department a note sent by Bolshevik Foreign Minister Tchitcherin, pointing out that the original reasons for Allied intervention in Russia, as stated recently in the American Senate by Senator Hitchcock, do not now exist. The note expresses willingness to come to an understanding with the American government.

Foreign Minister Tchitcherin asked the American government to fix a date and place for Soviet representatives to meet emissaries of the United States. Tchitcherin asserted that American officers and soldiers "do not any longer understand why they are in Russia."

FLU HARDER THAN WAR ON INSURANCE.

That the country's insurance losses from influenza in three months were about twelve times greater than the war insurance losses, was the statement made by George Kuhn, president of the Bankers' Life Company of Des Moines, Iowa, a national organization covering thirty States, who arrived last evening at the Alexandria, together with officials of his company.

"In October, November and December the "flu" was very bad throughout the East and Middle West," he said. "The wave then seemed to sweep to the Pacific Coast. Our company alone paid out policies amounting to $1,200,000 in the three months.

"On the other hand, our total war losses for the past year aggregated some $100,000. We found that 90 per cent of the deaths were of men under 40 years of age. But the epidemic has helped our business by making people think more of their health and insurance."

At the outbreak of the war, said Mr. Kuhns, insurance men of the country took apparent fright. His company, he said, added $100 per $1000 as a war risk, although at a later accounting this was refunded. And there is more insurance in California at the present time than anywhere else, he ventured, his own concern holding policies here aggregating about $22,000,000.

Mr. Kuhn and his associates are en route to a regional convention of employees of the Bankers' Life in San Francisco, the fifth to be held throughout the country this year. This region, he said, includes California, Oregon, Washington, Montana, Idaho and Utah. In the party with Mr. Kuhn are J. E. Flanigan, actuary; E. W. Nothstine, general sales manager, and B. N. Mills, publicity director. Following their convention in San Francisco they plan to return to this city for an extended stay.

TWINS ARRESTED.

Said to have raised a check for $1.75 to $31.75, Victor N. Coleman of No. 1343 Orange street, and Paul B. Coleman of No. 241 Winston street, seventeen-year-old twins, were taken into custody last night by Detectives Winn and O'Brien, on charges of forgery. According to the officers, Paul, who is a driver for the Crescent Creamery Company, received a check for $1.75 from David A. Manheit, a druggist of No. 1431 West Vernon avenue. He is said to have given the check to his twin brother, Victor, who is alleged to have raised it and cashed it on a downtown clothing store. Owing to the ages of the twins, they were released in the custody of their parents.

The first division of time into hours, minutes and seconds, is accurately portrayed in The Fall of Babylon at the Kinema.—[Advertisement.

The first vampire on record is a feature in D. W. Griffith's Fall of Babylon at the Kinema.—[Advertisement.

SINN FEIN HAIL IRISH REPUBLIC.

(Continued from First Page.)

the free nations" was read. It concluded with an announcement of the "complete independence of the Irish republic against the arrogant pretensions of England, founded in fraud and sustained only by an overwhelming military occupation."

The meeting lasted only ninety minutes. The address to the free nations began:

"The nation of Ireland, having her national independence, calls through her elected representatives, in Parliament assembled, upon every free nation to support the Irish republic by recognizing Ireland's national status and her right to vindication at the Peace Conference."

It declared that Ireland was radically distinct from England in race, language, customs and traditions. Ireland, it said, was one of the most ancient nations of Europe. She had preserved her national integrity and vigor intact through seven centuries of foreign oppression and had never relinquished her national rights, which she had defiantly proclaimed every generation throughout the era of English usurpation "down to her last glorious resort to arms in 1916."

About half the Sinn Feiners elected to the British Parliament participated, the other half being in various English prisons charged with sedition or held on suspicion. The Sinn Feiners met under the shadow of Dublin Castle, where presides Field Marshal Viscount French, the first Viceroy in many years to give Ireland a purely military government. They met with his tacit consent to take measures which are purely seditious and in direct violation of explicit law.

OCCUPY MANSION HOUSE.

This is one paradox. Another is that these Sinn Feiners, elected by about half of the voters in Ireland on a platform of independence from the British empire, were chosen members of the British Parliament, but specifically refused to recognize that body. They occupy the Mansion House by permission of the Lord Mayor of Dublin, who himself is a home ruler.

In the shabby Sinn Fein headquarters, courteous young women secretaries gave cards of admission to today's meeting to supporters of the Sinn Fein and the correspondents of English newspapers.

Today's programme in "Independence Hall" differed in one respect from the solemnities of 1776 at Philadelphia. It was carried out in the Irish language, which is virtually a dead tongue, so dead that the Sinn Feiners have been obliged to rehearse their parts and lapsed occasionally into boycotted English terms.

APPEAL TO WORLD.

The declaration of independence is to be followed by a message to "the free nations of the world," and the appointment of delegates to the peace congress.

Ireland is a country of the unexpected, but no one predicts any trouble or disorder. The revolutionary flag floats quite freely over the homes of Sinn Feiners in Dublin. Members of the party expect protection from the authorities of the nation whom they are defying.

Once they would have looked to the United States for sympathy and help, but now they think they do not command American support.

CHIME IRISH TUNES.

[BY A. P. NIGHT WIRE.]

SAN FRANCISCO, Jan. 21.—In anticipation of the expected declaration of Ireland's independence today the tune of "The Nation Once Again" and other Irish songs were sounded on the chimes of St. Patrick's Catholic Church, in the heart of the business section, at noon today.

To Commercial Board.

At the noonday meeting of the Commercial Board today, at the Clark, Col. William A. Starrett, chairman of the Emergency Construction Committee, War Industries Board, will be the principal speaker. Prof. A. G. Leahy, secretary of the West Coast Canning Company of Guaymas, Mex., will also speak, his subject being "Trade Opportunities in Latin America." F. B. McCroskey will preside.

City Attorneys to Meet.

The City Attorneys' Association of Southern California will hold a dinner meeting at Christopher's, No. 741 South Broadway, this evening to consider legislative matters of importance to Southland cities, especially referring to the Railroad Commission's powers.

Britain Names Peace Congress Aide.

[BY ATLANTIC CABLE AND A. P.]

LONDON, Jan. 21 (via Montreal.)—Lieut.-Col. Maurice Hankey, secretary to the Imperial War Cabinet, has been appointed the British representative on the secretariat of the Peace Conference. The other four great powers have made or will make similar appointments.

Some say it's the greatest, all agree it's great—The Fall of Babylon at the Kinema.—[Advertisement.

THAW'S EXTRADITION TO BE ASKED AGAIN.

[BY A. P. NIGHT WIRE.]

NEW YORK, Jan. 21.—Dist.-Atty. Swann announced today that, with a new Governor in office in Pennsylvania, he would resume his efforts to bring about extradition of Harry K. Thaw.

The District Attorney said he was anxious to place Thaw on trial on a charge of kidnaping and assaulting Frederick Gump, a 16-year-old Kansas City boy, in 1916. Former Gov. Brumbaugh, he said, had decided to honor an extradition warrant for Thaw, who is under surveillance in the Pennsylvania State Hospital for the Insane.

SANTA BARBARA MAN NAMED COMMISSIONER.

[BY A. P. NIGHT WIRE.]

SACRAMENTO, Jan. 21.—A. C. Olney, superintendent of schools of Santa Barbara, was elected today State Commissioner of Secondary Schools by the State Board of Education.

Olney formerly was principal of the Fresno High School, and established the first junior college in the State according to Will C. Wood, State Superintendent of Public Instruction, whom Olney succeeds. He will take office February 1.

ITALIANS CLASH WITH JUGO-SLAVS IN FIUME.

[ATLANTIC CABLE—EXCLUSIVE DISPATCH.]

ROME, Jan. 21.—Disturbances are still continually occurring in Fiume between the Italians and Jugo-Slavs.

The Italian population is especially irritated lately because the Croatians have gone so far as to maltreat their womenfolk for wearing Italian cockades, or even for the simple reason of their being Italian.

Daily free fights occur, and troops have to be called to keep order.

NAMES WAR RISK AIDES.

[BY A. P. DAY WIRE.]

WASHINGTON, Jan. 21.—As a step toward reorganization of the War Risk Insurance Bureau, Director Linsley today announced the appointment of new chiefs of three divisions. They are: Dudley Cates, San Francisco, head of the allotment and allowance division; William C. Fletcher, New York, head of the accounting department, and Chester C. Vargas, San Francisco, head of the receipts and disbursements division. A new head of the insurance division is yet to be named.

DISMANTLING KELP PLANT.

[EXCLUSIVE DISPATCH.]

SANTA BARBARA, Jan. 21.—The Lorned Manufacturing Company has closed its big kelp treating plant at Summerland, which is being dismantled, peace having ended the demand for potash and other products of kelp. The government's intention to ship millions of tons of potash from Alsace has ended the necessity to cease the treating of kelp. The plant had an annual pay roll of $72,000 and employed fifty men.

Duluth Starts Roosevelt Road Plan.

[BY A. P. NIGHT WIRE.]

DULUTH, Jan. 21.—The Duluth Commercial Club today became sponsor for a proposed "Roosevelt transcontinental highway" to extend from Portland, Me., to Portland, Or., with Duluth on the route. The route was suggested by the club's Good Roads Committee. The committee was directed to proceed with the plan.

COMPLETES LONG FLIGHT.

[BY A. P. NIGHT WIRE.]

TUCSON (Ariz.) Jan. 21.—Maj. T. C. McCauley, commander of Tallaferro Field, flying on the return trip from San Diego to Fort Worth, Tex., landed at the Tucson aviation field at 1:25 p.m. today, covering the distance of 284 miles in three hours and thirty-five minutes and making no stops. He left at 2:10 p.m. for El Paso.

WILL PERMIT GRAZING.

[EXCLUSIVE DISPATCH.]

SANTA BARBARA, Jan. 21.—The Secretary of the Interior, according to an announcement today by Forest Supervisor J. R. Hall, wires authorization for the grazing on the Santa Barbara reserve of 10,625 cattle and horses, 11,500 sheep and 300 swine. This represents a large increase over former years.

Federated Aid Society.

The Federated Aid Society of the Los Angeles Presbytery will meet today at Boyle Heights Presbyterian Church, No. 132 North Chicago street, at 11 o'clock, a.m. Dr. J. H. Speer will speak on the new era movement. Luncheon will be served at noon and toasts made in honor of the fifth anniversary of the organization. In the afternoon Mrs Chester C. Ashley will speak on some special lines of work by women and a talk will be made by Secretary Rowe of the War Tent Community Service.

PENSION YOURSELF.

The Guaranteed Life Income Bond written by the Connecticut General Life Insurance Company is the most complete protection yet devised for men and women. No medical examination required. If you die young you get your money back. If you live long you get much more. George L. Dickinson, 915 Security Bldg., Los Angeles.

MEN STRIKE FO... DOLLAR AN HO...

Metal Workers at South... Tacoma Close Yard...

Force Carpenters and ... Workers to Quit W...

Unionites Hint at G... Walkout in Sympath...

[BY A. P. NIGHT WIRE.]

SEATTLE, Jan. 21.—The Metal Trades Union ... Seattle shipyards today, ... number 25,000, also closed ... ly 150 contract shops and ... of employment 2100 ship ... and joiners and 1000 of the ... ers.

The Puget Sound Metal ... trict Council at Carpenters ... ling body of the wood ... ployed in shipyards, with ... tion over approximately ... bers in Washington, voted ... to 15, not to join the ... strike.

It was explained that the ... tional organization of the ... Brotherhood of Carpenters ... Joiners had taken no ... protest with the War Labor ... where the case was still ... and that the carpenters ... strike until a decision had ... dered.

The carpenters ask the same ... as the metal trades, $1 ... workers and $6 for helpers ... borers.

The Metal Trades Union ... was decided through a ... body, the Macy board, a ... wage-adjustment board.

Today it was announced ... penters had asked W. L. ... president of the United ... of Carpenters and Joiners ... to Seattle and attempt to ... a separate agreement with ... yard employers.

TACOMA YARDS CLOSED.

[BY A. P. NIGHT WIRE.]

TACOMA (Wash.) Jan. 21.—... efforts of the Metal Trades ... striking members of ... closed down four ... nineteen contract ... ploying metal workers, ... rected toward securing a ... walkout of all ... was the information ... authoritative source ...

C. R. Barrett, ... Metal Trades Council, ... night that he, as ... council, made a ... moral indorsement ... of the Building Trades ... night, and a similar ... taken, he states, ... Trades Council ...

Approximately ... tonight, carpenters, ... branches of the ... shipyards being ... pathy, but are the ... organized labor ... and contract shops ... this action so far.

PORTLAND UNAFFECTED.

[BY A. P. NIGHT WIRE.]

PORTLAND (Or.) Jan. ... bor leaders and ... tonight that there ... of Portland shipyard ... ing in the footsteps of ... shipyard employees in ...

"We have 5000 idle ... land, and there is not ... of a strike under ... said Mayor George L. ...

DEMOCRATS TRY ... PLAN IN FORD C...

[BY A. P. NIGHT WIRE.]

WASHINGTON, Jan. ... Ford-Newberry Michigan ... election contest, the ... leges and Elections ... today obtained a ... on Chairman ... authorizing ... tion and ... sion of the ...

All Democrats ... Kenyon, Republican, ... resolution, but ... Chairman ... Senate was blocked by ... Senator Lodge of ... Republican leader.

In reply to a ... Pomerene that the ... courteous, Senator ... action of the ... was irregular and ... tesy was involved.

During debate ... ator Knox said action ... mittee was in ... rules. This was ... Pomerene, who ... present the ... opportunity.

CRITICISES SHIPPING BAN OF FOREIGN ...

[BY A. P. NIGHT WIRE.]

WASHINGTON, Jan. ... of President Wilson ... strictions against ... of steel vessels ... in American ... closed in the Senate ... tor Poindexter of ... said the Shipping ... refused to allow ... accept French ... mended that the ... lized as rapidly ...

Senator Jones of ... clared that members ... favored the read ... tions, and read ... that effect just ... ate Commerce ... ing Chairman Jones ... response to a ... attitude toward ... permit the ... contracts ...

"I may say that ... signing of the ... said, "the board has ... giving its interpretation ... subject touched upon ... Those of us who ... firmly of the ... mission should ... ican yards for ... in of vessels ... account."

Garment Workers Vote.

[BY A. P. NIGHT WIRE.]

NEW YORK, Jan. ... leaders and ... and Waist ... tion were ... on the ... strike ... bers of the ... Garment Workers' ...

California ... with cattle ... Clark, 715 ...

RELATIVE VALUES.

Advertising is no longer a mysterious factor in business. When the right article is exploited in the proper medium it is an exact known quantity.

That The Times is the proper medium in Los Angeles and Southern California is conclusively proved week after week, year in and year out, by the extent to which its advertising columns are used exclusively by experienced and farsighted advertisers.

Last Sunday The Times printed a total of 11,670 inches of paid advertising, which is 5528 inches more than was printed in the second local Sunday newspaper and 9206 inches more than was printed in the third newspaper.

In local display advertising last Sunday The Times led the second newspaper by 3263 inches and the third newspaper by 5396 inches.

In classified advertising alone on the date mentioned The Times' lead over the second newspaper was 1982 inches and over the third newspaper 3051 inches.

The following figures show the total volume of advertising printed in Los Angeles newspapers on Sunday, January 19, 1919:

TOTAL ADVERTISING.

THE TIMES	11,670 inches
Second newspaper	6,132 "
Third newspaper	2,464 "

CLASSIFIED ADVERTISING.

THE TIMES	3,516 inches
Second newspaper	1,534 "
Third newspaper	465 "

Advertising in The Times is in no sense a speculation, but is a dividend-paying investment.

WEDNESDAY MO...

ALL-AMERICAN CANA... PROJECT IS CARR...

CONTRACT RATIFIED BY T... TO ONE VOTE IN IMPER... IRRIGATION DISTRICT

[EXCLUSIVE DISPATCH.]

EL CENTRO, Jan. 21.—... of Imperial Irrigation District, ... special election today, ratifie... so-called all-American canal ... tract with the United States g... ment by a vote of nearly th... one. The total vote cast fo... contract was 2340, with 946 a... unreported. The district also fa... a proposition instructing the ... of directors to open negotia... with Secretary of the Interior ... to place the irrigation district ... the United States reclamation ... law.

The contract binds the irri... district to connect its water ... ation system with Laguna Dam ... Yuma within two years. The p... ation regarding the negotia... with the reclamation servic... merely an expression of a d... and has no immediate legal ... ance.

If the irrigation district e... out the terms of the contract ... will be taken in the near f... to arrange for the connection ... Laguna Dam. This connection ... cost the district $1,600,000, ... paid in twenty installments. ... construction of the all-Amer... canal, which would conduct the ... Imperial Valley's water supply through the ... hills east of Holtville instead ... through Lower California, is a ... secondary feature of the contract, ... It is not believed it will be ... attacked for some time to c... owing to the great expense. An ... engineer reporting on a preliminary ... survey estimated the cost at $... 000,000.

The heaviest vote registered ... opposition to the contract was ... the north end of the valley and ... the vicinity of Calexico, on the ... Mexican border.

TO HELP US GET MORE FOREIGN TRA...

Organization of classes in ... mercial Spanish and commer... geography as the part of for... trade courses of the University ... California extension division, an... lecture by Dr. Charles K. ... monds, of Canton, China, before ... Foreign Trade Club, were feat... last night at the Chamber of C... merce auditorium.

Although ... simultaneously and with the ob... of disseminating information r... tive to overseas commerce, the ... tures and the classes ... separate institutions. Dr. Edmo... delivered an illustrated stereopt... address on "Business and Tr... in China." Prof. Albert Ho... formerly of Canton, who has ... wide selling experience in Ch... told of the requirements essen... to successful salesmanship in ... country. A class in practical ... porting meets every Monday ... Friday evening in Room D of ... Chamber, at 8:45 o'clock. ... class in commercial Spanish ... meet every Tuesday and Thurs... in Room E, at 8:45 o'clock. ... class in commercial geogra... meets each Tuesday evening ... o'clock. It is planned to have ... lures every Monday evening in ... Chamber auditorium on some ph... of overseas trade.

HOW DO THEY DO IT?

His Blacks Eye of Motorman ... is Nearly Twice Her Size.

"If you are good on New Ye... it will be good to you," was ... promise Mrs. Grace Grubaugh ... Venice made her husband, she ... Judge Crail in the trial of the ... here suit of Benjamin Grubau... Yesterday. Then, she added, he w... out that night and stayed late, h... for a good time at the beach.

Mr. Grubaugh is a motorm... and weighs 206 pounds. His w... tips the scales at 110 pounds. ... told Judge Crail that his wife h... torn his coat and blacked his e... He charged Mrs. Grubaugh w... barter a sad temper, being inte... perate and cruel.

In a cross-complaint Mrs. Gr... baugh declared that when she w... to her old home in Salt Lake C... to recover her health, the und... standing was that her husba... would join her there later. He d... not arrive, so she borrowed mone... returned to Venice and was told th... he was not wanted. The cou... granted her the decree and $20 ... month alimony.

CITY WANTS ITS SHAR...

Mayor Starts Move to Get Part ... Automobile Taxes.

Los Angeles is to take the lead ... a movement to secure legislatio... that will make a proper apportio... ment of the automobile taxes no... received by the county and Stat... An appeal is to be sent out at on... to other cities of California to joi... in the movement.

Mayor Woodman yesterday sen... to the City Council a message tran... mitting copies of the proposed bi... urging the Council to do a... as is possible to support the mea... This was referred to the Cou... Finance Committee, which late... ordered that 500 copies of the pro... posed bill, with an explanatory le... be printed and sent at once ... California mayors, heads of cit... boards or city boards of trustee... to the city attorneys.

The purport of the proposed bi... is to provide for a division of th... automobile taxes so that cities an... towns may receive a share propor... tionate to the amount of automo... bile taxes paid within their ow... confines.

DAYLIGHT HOLD-UP.

A tall Mexican "strong-arm" ban... held up L. Hoyt at noon yester... day on the corner of Vignes and ... Aliso streets, and took $50 from ... Mr. Hoyt, who lives at No. 2061 ... Beachwood street, reported at Cen... tral Station that the man had two ... smaller assistants.

BOY "GOVERNMENT" OFFICE...

The Police Commission yesterda... decided that the use of the name ... "Government Loan Office" by Leon ... and H. Cohn, at No. 8 Canadian ... Building, is misleading to the pub... lic, and the commission ordered that ... the use of such a trade-name be dis... continued.

Cyrus and his army of 10,000 ... realistically portrayed in The Fall of ... Babylon at the Kinema.—[Advertisement.

MEN STRIKE FOR DOLLAR AN HOUR

Metal Workers at Seattle and Tacoma Close Yards.

Force Carpenters and Workers to Quit Work.

Unionites Hint at General Walkout in Sympathy.

[BY A. P. NIGHT WIRE.]

SEATTLE, Jan. 21.—The Seattle Metal Trades Union members in Seattle shipyards today, estimated at number 25,000, also closed up nearly 150 contract shops and three days of employment 2100 ship carpenters and joiners and 1000 of their members.

The Puget Sound Maritime District Council of Carpenters, controlling body of the wood trades employed in shipyards, with jurisdiction over approximately 10,000 members in Washington, voted today to 15, not to join the metal trades in strike.

It was explained that the International organization of the United Brotherhood of Carpenters and Joiners had taken up their protest with the War Labor Board, where the case was still pending, and that the carpenters declared a strike until a decision had been rendered.

The carpenters ask the same scale as the metal trades, 11 for skilled workers and $6 for helpers and laborers.

The Metal Trades Union's action was decided through a delegate body, the Macy board, a Federal wage-adjustment board.

Today it was announced the carpenters had asked W. L. Hutcheson, president of the United Brotherhood of Carpenters and Joiners, to go to Seattle and attempt to negotiate a separate agreement with the shipyard employers.

TACOMA YARDS CLOSED

[BY A. P. NIGHT WIRE.]

TACOMA (Wash.) Jan. 21.—As the result of efforts of the Metal Trades Council in striking against the open shop, all but one of the shipyards here closed down four shipyards and nineteen contract shops have been employing metal workers, may be expected toward securing a sympathetic walkout of all unions in the city, was the information given out by authoritative sources tonight.

C. B. Barrett, secretary of the Metal Trades Council, admitted tonight that he, as secretary of the council, made a formal request for moral indorsement before a meeting of the Building Trades Council tonight, and a similar step is to be taken, he states, before the Central Trades Council tomorrow night.

Approximately 15,000 men struck tonight, carpenters, joiners and all branches of the wood workers in the shipyards being forced out by the walkout, but are the only members of organized labor outside the metal and contract shops that have taken this action so far.

PORTLAND UNAFFECTED

[BY A. P. NIGHT WIRE.]

PORTLAND (Or.) Jan. 21.—Labor leaders and city officials declared tonight that there was little chance of Portland shipyard workers joining in the footsteps of Puget Sound shipyard employees in striking.

"We have 6000 idle men in Portland, and there is not much demand for a strike under these conditions," said Mayor George L. Baker.

DEMOCRATS TRY RUSH PLAN IN FORD CONTEST

[BY A. P. NIGHT WIRE.]

WASHINGTON, Jan. 21.—The Ford-Newberry Michigan Senatorial election contest, the Senate elections committee today obtained a favorable report on Chairman Pomerene's resolution and measures to take final action and measures to take provision of the ballots.

All Democrats present and Senator Kenyon, Republican, supported the resolution, but presentation of the report by Chairman Pomerene's report to the Senate was blocked by Senator Lodge of Massachusetts, Republican leader.

In reply to a statement by Senator Pomerene that the objections were courteous, Senator Lodge said the action of the committee was irregular and that no necessity was involved.

During debate that followed Senator Knox said action of the committee was in violation of the rules. This was denied by Senator Pomerene, who announced he would present the resolution at the next opportunity.

CRITICISES SHIPYARD BAN OF FOREIGN WORK

[BY A. P. NIGHT WIRE.]

WASHINGTON, Jan. 21.—Criticism of President Wilson for restrictions against the employment of steel vessels shipyards by aliens in American shipyards was voiced in the Senate today by Senator Poindexter of Washington. He said the Shipping Board had refused to allow American firms to accept French contracts and recommended that the board be reorganized as rapidly as possible.

Senator Jones of Washington declared that members of the board favored the removal of the restrictions, and read part of a letter that effect just received by the Senate Commerce Committee from Chairman John Barton Payne in response to a request for the attitude toward "pending" permit the acceptance of French contracts.

"I may say that ever since the signing of the armistice," Jones said, "the board has been constantly giving its interested attention to the subject touched upon by the senator. Those of us who are here will firmly of the conviction that permission should be granted to the Cramp yards for the construction of vessels for approved French account."

Garment Workers' Strike Ended

[BY A. P. NIGHT WIRE.]

NEW YORK, Jan. 21.—Union leaders and officials of the Cloak and Waist Manufacturers' Association were still deadlocked on the issue which caused the strike this morning of 35,000 workers of the International Garment Workers' Union.

ALL-AMERICAN CANAL PROJECT IS CARRIED.

CONTRACT RATIFIED BY THREE TO ONE VOTE IN IMPERIAL IRRIGATION DISTRICT.

[EXCLUSIVE DISPATCH.]

EL CENTRO, Jan. 21.—Voters of Imperial Irrigation District, at a special election today, ratified the proposed all-American canal contract with the United States government by a vote of nearly three to one. The total vote cast for the contract was 3340, with 906 against it. Four minor precincts are still unreported. The district also favored the directors instructing the board of supervisors to open negotiations with Secretary of the Interior Lane to place the irrigation district under the United States reclamation service.

The contract binds the irrigation district to connect its water diversion dam with Laguna Dam near Yuma within two years. The proposition regarding the negotiations with the reclamation service is merely an expression of a desire, and has no immediate legal significance.

If the irrigation district carries out the terms of the contract steps will be taken in the near future to arrange for the connection with Laguna Dam. This connection will cost the district $1,600,000, to be paid in twenty installments. The completion of the all-American canal, which would conduct the valley water supply through the sand hills near Holtville instead of across Lower California, is a second feature of the contract, and it is not believed it will be considered for some time to come, owing to the great expense. An engineering report on a preliminary survey estimated the cost at $35,000,000.

The heaviest vote registered in opposition to the contract was in the city of the valley and the vicinity of Calexico, on the Mexican border.

TO HELP US GET MORE FOREIGN TRADE.

Organization of classes in commercial Spanish and commercial geography as the part of foreign trade courses of the University of California extension division, and a statement by Dr. Charles K. Edmonds of Canton, China, before the Los Angeles Trade Club, were features last night at the Chamber of Commerce auditorium. Although held separately and with the object of disseminating information relative to overseas commerce, the lectures by Dr. Edmonds and the classes were under the auspices of the two institutions. Dr. Edmonds presented an illustrated stereopticon lecture on "Business and Travel in China." Prof. Albert House, formerly of Canton, who has had long experience in China, outlined the requirements essential to the salesmanship in that country. A class in practical exercises will meet every Monday and Thursday evening in Room D of the Chamber at 6:45 o'clock. The class in commercial Spanish will meet every Tuesday and Thursday evening at 6:45 o'clock. The class in commercial geography will meet Tuesday evening at 8 o'clock. It is planned to have lectures every Monday evening in the future, with distribution on some phase of the trade.

HOW DO THEY DO IT?

Blinds Eye of Motorman who Is Deadly Twice Her Size.

"If you are good on New Year's you will be good to you," was the motto Mrs. Grace Grubaugh of Venice made her husband, she told Judge Guill in the trial of the divorce suit of Benjamin Grubaugh today. Then, she added, he went out last night and stayed late, having a good time at the beach.

Grubaugh is a motorman weighing 244 pounds. His wife tips the scales at 110 pounds. He told Judge Guill that his wife had been cruel and blackened his eye. She charged Mrs. Grubaugh with having a bad temper, being intemperate and cruel.

In a cross-complaint Mrs. Grubaugh declared that when she went to her home in Salt Lake City for her health, the undersigned knew that her husband would join her there later. He did join her there later, borrowed money, went to Venice and was told that he was not wanted. The court granted the decree and $20 a month alimony.

CITY WANTS ITS SHARE.

Asks Move to Get Part of Automobile Taxes.

The city's plea to take the lead in the movement to secure legislation that will make a proper apportionment of the automobile taxes now collected in the county and State, so that it is to be sent out at once to the treasurer of California to join the state fund, was voiced by Mayor Woodman yesterday at the City Council a message transmitting a copy of the proposed bill and asking the Council to do all in its power to support the measure. The message was referred to the Council Committee, which later will report, the bill, after 100 copies of the proposed measure with an explanatory letter have been printed and sent at once to the mayors, heads of city councils and boards of trustees and city attorneys.

The report of the proposed bill calls for a division of the taxes so that cities and towns receive a share proportionate to the amount of automobile fees paid within their limits.

DAYLIGHT HOLD-UP.

A Mexican "strong-arm" bandit held up L. Rieyt at noon yesterday on the corner of Vignes and Alameda streets, and took $50 from him, who lives at No. 300½ Bonnie Brae street, reported at Central police station. It is believed that the man had two companions.

GOVERNMENT' OFFICE.

The Harbor Commission yesterday decided to adopt the use of the name "Custom House Loan Office" by Leonard Loan, collector at San Pedro, according to the publication ordered that such a trade-name be discontinued.

CALIFORNIA'S ARMY.

The army of 10,000 men organized in The Fall of the Kinema.—[Advertisement.]

START DISBANDING AT CAMP KEARNY.

PRELIMINARY WORK BEGUN BY OFFICERS; NO DIVISION FIELD MEET.

[BY A. P. NIGHT WIRE.]

CAMP KEARNY, Jan. 21.—Preliminary work of demobilization, in accordance with the orders received here yesterday, was started today by officers of the Sixteenth Division. In the belief that this task would require much attention in the next few days, orders were sent out canceling the division field meet, which was set for next Saturday.

Despite the demobilization movement, officers expect that Camp Kearny will be a busy place for at least several months, as many men leaving the service will come here for discharge papers, and in addition a considerable number of the enlisted men now here will be retained in the service. Officers were instructed today to make up rosters of those enlisted men who joined the service before April 2, 1918, those men being regarded as belonging to the Regular Army. Meanwhile, work of maintaining and improving camp roads, streets, gardens and parks is being carried on without diminution.

Capt. Fred B. McCarthy arrived here today from Camp Cody. He has been assigned as the new division personnel adjutant. Maj. R. K. Smith, from Camp Sherman, who has been assigned to the Thirty-first Infantry Brigade, and Capt. Grosvenor L. Wotkyns from Camp Benning, Ga., also arrived today.

Only six new cases of influenza appear in the latest report from the base hospital. There have been no deaths from the disease in the last eight days.

WOMAN'S AIM GOOD.

Men who Try to Collect Bill Say She Hit Them with Hammer.

Mrs. P. E. Kisser of No. 1053 South Hill street can aim straight, according to the complaint made to the police last night by Norman Hedrick of No. 943 Crocker street, and Howard Graham of No. 800 East Eighth street. They assert she threw a hammer at them when they tried to collect a bill from Mr. Kisser, owner of a grocery store. So accurate was Mrs. Kisser's aim that, the young men say, the hammer hit Graham on the head and bounced over to Hedrick, smiting him on the cheek. The wounds were treated at the Receiving Hospital. Detective Rico advised the young men to swear out a complaint this morning and they said they intended to do so. They assert that during the argument over the bill Mrs. Kisser threatened to shoot them.

SANTA MONICA OBJECTS.

Will Protest Against Red Car Line Service Curtailment.

It is expected that practically all the civic and club organizations of Santa Monica will be represented at a hearing before the State Railroad Commission at Santa Monica tomorrow morning to determine whether the Pacific Electric Railway shall be permitted to abandon its Eighth-street service in the bay city.

Railway officials declare that a number of its local lines do not pay, and the proposed abandonment of the line is in accordance with orders of the government to reduce operating expenses, they say. Santa Monica citizens request the legal right of the company to take this step under the terms of its original blanket franchise.

MRS. MOHN'S LAWYERS FILE SECOND SUIT.

[EXCLUSIVE DISPATCH.]

SAN DIEGO, Jan. 20.—A second suit for the alienation of the affections of Dr. George F. Mohn against Mrs. Katherine Tingley, head of the Theosophical homestead at Point Loma was brought today by Mrs. Irene Mohn, wife of Dr. Mohn. Mrs. Tingley is sued for $200,000, as in complaint filed in the previous suit, which was thrown out of court last week by the decision of Judge Spencer Marsh, who held that there had not been proof of the alienation of affections by Mrs. Tingley.

Attorney Dempster McKee and Charles E. Sumner hold that a nonsuit does not bar a person from starting suit again.

The complaint alleges that Mrs. Tingley alienated the affection of Dr. Mohn to secure control of his property and money. The Mohn's formerly lived in Los Angeles and the property in question was valuable Spring-street property.

ASSOCIATED DRYGOODS EARNING $9 A SHARE.

[EXCLUSIVE DISPATCH.]

NEW YORK, Jan. 20.—Directors of the Associated Dry Goods Company are scheduled to meet this week to act on dividends. It is expected that the regular quarterly dividend of 1¾ per cent on the preferred and 1¼ on the second preferred will be announced, but it is not likely that any action in regard to the common will be taken at this time.

While the directors will have the earnings for the past year before them which will show nearly $9 a share earned on the common stock it is known that the varying management against the payment of a dividend on the common shares at the coming meeting preferring to conserve cash resources.

FIREMAN DEAD.

William Webb Howard, 30 years old, a city fireman, died at his home, No. 229 West Avenue 51, last night. Death was caused by pneumonia following influenza. Howard is survived by his widow, Mrs. Lulu Block Howard, and an infant son, William Duncan Howard. A brother, Lieut. T. Howard is an aviator with the American Expeditionary Forces in France. Funeral arrangements have not been completed. The body is at the Cresse undertaking parlors in Highland Park.

REALTY MAN DEAD.

Abraham Singer, Los Angles real estate man, with offices in the Security Building, Fifth and Spring streets, who with his wife have been staying at No. 116 Wave Crest Lavenue, Venice, their shore property, dropped dead last night at his Venice home. Heart trouble is assigned as the cause. Singer was well known in Los Angeles, where he is said to own considerable property.

SAWTELLE OFFICER DIES.

[LOCAL CORRESPONDENCE.]

SAWTELLE, Jan. 20.—Mr. E. W. Marvin, who has been truant officer for the schools of Sawtelle for several years, died last evening, after a month's illness. Arrangements for the funeral have not yet been made.

CLASSIFIED INDEX.

	Page.
ONE-TIME NOTICES	7
LOST, FOUND, STRAYED	7
SPECIAL NOTICES—Miscellaneous	7
PERSONALS—Business	7
BUSINESS ANNOUNCEMENTS	7-8
EDUCATIONAL	8
WANTED—Help, Male	8
WANTED—Help, Female	8
WANTED—Help, Male and Female	8
EMPLOYMENT AGENCIES and Employments	8
WANTED—Situations, Male	8
WANTED—Situations, Female	8
WANTED—Situations, Male and Female	8
WANTED—To Rent	8
TO LET—Rooms	8
TO LET—Flats	8
TO LET—Apartments	8
TO LET—Property	8
TO LET—Beach Property	8
TO LET—Offices, Desks, Etc.	8
FURNITURE	8-9
MUSICAL INSTRUMENTS	9
MACHINERY	9
FOR SALE—Miscellaneous	9
WANTED—Miscellaneous	9
AUTOMOBILES—Motorcycles	9-10
AUTOMOBILES—Accessories	10
HORSES, MULES, CATTLE, ETC.	10
POULTRY, PET STOCK, SUPPLIES	10
HOUSES—For Sale	10
HOLLYWOOD—Miscellaneous	10
HOLLYWOOD—Real Estate	10
CITY LOTS—For Sale	10
SUBURBAN REAL ESTATE	10
BUSINESS PROPERTY	10
INDUSTRIAL PROPERTY	10
FARM PROPERTY	10
SUBURBAN PROPERTY	10
BEACH PROPERTY	10
MISCELLANEOUS	10
COUNTRY PROPERTY	10-11
SANTA MONICA-NORTHERN PROPERTY	11
GOVERNMENT LANDS	11
OIL PROPERTY	11
ORANGE, LEMON, WALNUT GROVES	11
POULTRY RANCHES	11
REAL ESTATE—Miscellaneous	11
WANTED—Real Estate	11
FOR EXCHANGE—Real Estate	11
MONEY TO LOAN	11
MONEY WANTED	11
MORTGAGES, TRUST DEEDS	11
STOCKS, BONDS, SECURITIES	11
MINES AND MINING	11
HOTELS, ROOMING-HOUSES	11
APARTMENT-HOUSES, FURNISHED	11
FURNISHED FLATS	11
BUSINESS CHANCES	11
PARTNERS WANTED	11
BUSINESS CHANCES WANTED	11
LEGAL NOTICES	11

Classified Liners.

CLASSIFIED RATES.

Minimum space, 2 lines, or 12 words. No transaction of less than 25 cents daily or 50 cents Sunday.

Rate per line each insertion daily.

Fifteen cents a line each insertion Sunday.

EXCEPTIONS—At rate of 10 cents a line daily and 20 cents a line Sunday, as follows: Agents under the headings of "Society Meetings," "Personals," "Special Notices," "Stocks and Bonds," "Mines and Mining," "Money to Loan, Salaries, Chattels and Automobiles," "Money Wanted," "Lost and Found," "Medical," "Massage," "Baths and Manicuring."

Minimum charge applies to each single and consecutive insertion. Count five average words for each additional line in advertisements not specifically listed up or capitalized.

Count initials, figures and symbols as words. Times will not be responsible for more than one incorrect insertion of any advertisement ordered for more than one time. Inadvertent omission of advertising will be rectified only by the cancellation of the charge made for the service rendered. Liners are received for the Times only in accordance with published rules and regulations. No allowances for errors will be made for more than one insertion. Rebates will not be given when which may occur in other items in the same issue of the paper. The Times will not be responsible for errors, nor for any interpolated advertisements. The right is reserved to classify all advertisements under appropriate headings, and to reject objectionable advertising.

"WANT AD" SUPREMACY.

The Times prints more than practically all of the "Want Ads" published in all of the other Los Angeles newspapers in addition to thousands of exclusive and good "Want Ads" of other newspaper.

In all classifications—Help Wanted, Situations Wanted, To Let, Automobiles, Real Estate, Business Chances—TIMES LEADERSHIP IS UNQUESTIONED.

By using THE TIMES ALONE, classified advertisers can cover Los Angeles and Southern California at one cost.

ONE-TIME NOTICES—Of Special Interest.

[Under the following headings the most timely and effective announcements of their respective kinds are received daily.]

ASK FOR WEAVER ROOFING—Write, phone or call for free roofing and water-tight. Light and heavy grades. For sale by all first-class dealers. Manufactured by manufacturer WEAVER ROOF & MFG. CO. 839-841 E. Second st. 62858 or Residence 794.

DOCTOR FOR MEN—SPECIALTY 30 YEARS. Diseases of men. Consultation free. Examinations free. 219 Douglas Bldg. 3d and Spring.

DOES ANY ONE OWE YOU MONEY? CASE FOR 10% COLLECTION. COMMERCIAL AND RELIANCE ASSOCIATION, 502 Haas Bldg.

LOST, FOUND, STRAYED—And Reliable.

LOST—WILL THE GENTLEMAN WHO TOOK THE matting suitcase from Los Angeles by the Main st. car, Monday evening, return it to 762 PACIFIC ELECTRIC BLDG., without delay?

LOST—BLACK LEATHER BILL BOOK, CONTAINING 1 Liberty Bond receipt, note and some currency. Finder please return same to 1031 W. 24th with note and Liberty Loan receipt to C. W. Reward. Call SOUTH 171.

STRAYED—AIREDALE DOG, MALE, COLLAR, license 67169, scars on both ears close to head, right back; tan head and legs. Name "Polly." Reward. Call 815 or 817 Crocker bldg. 60457.

LOST—ONE WRIST WATCH, ELGIN MOVEMENT, black ribbon, initials S. S. on case. Lost between Boundry and First sts. Reward. Call 836726.

LOST—CAMEO BROOCH, PINK AND WHITE, A small crack at top, on N. Main or N. Spring, near packing house. Finder please return to 1000 Boulevard Hall, Monday evening. Reward, 22542.

LOST — DIAMOND-SHAPED GOLD AND BLACK CELLULOID PIN, between 1200 and 1300 HOLLYWOOD BLVD., or phone Holly 2329. Reward.

LOST—GOLD BREAST PIN, RECTANGULAR shape, composed of five emerald stones set by bars in between each. Reward. Call SOUTH 1171.

LOST—CHECKERED VELVET BAG ON PICO ST. car, Monday a.m. Finder can keep cash if they return rest of contents. Call M188 M. Reward.

LOST — PACKAGE CONTAINING LEDGER PAPERS. Reward. S. H. FRIEDLANDER, 211 Story bldg.

LOST—WHITE AND BROWN BULL DOG FROM 4421 Orchard ave., has Monterey Park license No. 74. Liberal reward. Phone 30406.

LOST—TOOL CHEST OPEN FACE CHAIN IN alley rear of Citizens National Bank Bldg., 3d and Spring. Reward. SOUTH 171.

LOST—LEATHER MANUSCRIPT CASE AND ANsafety razor. Finder please leave at 1021 S. Hope st. Reward.

LOST—SATURDAY, GREEN CROCHET COVER handbag, with brooch keys and eyeglasses. Reward if returned to 1116 W. PICO. Phone 62023.

LOST—CHILD'S GOLD-FILLED PRESCRIPTION spectacles, no value to others. Reward. Ring 60862. 960 LUCILLE AVE.

LOST—RING, LARGE TOPAZ, SET IN PLAIN gold. Finder return, receive reward. Address 277 S. CORONADO ST. Telephone 54768.

LOST—BIRCHARD PAPER OF SERGT. DAN Stark. Finder kindly call BROADWAY 3883.

LOST—SMALL NAVY SERVICE PIN. 501 TEMPLE ST. Main 5111. Reward.

SPECIAL NOTICES—Miscellaneous.

NOTICE OF SPECIAL MEETING OF THE STOCKholders of the SECURITY CONSTRUCTION CO. A proposition to increase the capital stock will be adopted by the board of directors of the Security Construction Company, at a meeting of said board to be held on the 21st day of January, 1919, and duly entered in the minute book of said corporation.

Notice is hereby given that a meeting of the stockholders of said corporation is hereby called, and will be held at the office of said corporation, No. 501 Security Building, Los Angeles, Cal., on Thursday, the 6th day of February, 1919, at the hour of 1 p.m., of said day, for the purpose of considering and voting upon the proposition to dissolve the said corporation, wind up its affairs, and dispose of its assets according to law, and to elect trustees and direct its board of directors to take the necessary steps therein.

I. R. BEDELL, Secretary.

Los Angeles, Cal., Jan. 21, 1919.

ATTENTION—CLASSIFIED ADVERTISERS.

The regular issue of The Times of January 28, in which the rate for "Liners," as usual, will be only 10 cents a line, will be sent by many subscribers, in connection with the Midwinter Number, to out-of-town friends, thereby largely increasing the circulation of that particular issue.

Take advantage of this opportunity to exploit real estate propositions, business chances, stocks, bonds, automobiles, lodgings, live stock, household furniture, furnished rooms, flats, apartments, board, and other business ventures at a minimum cost.

TIMES "LINERS" GET RESULTS.

ROOFING—

WEAVER ROOFING.
MINNESOTA RED ROOFING.
ARCTIC ASBESTOS ROOFING.
Sold by all first-class dealers.
MANUFACTURED IN LOS ANGELES BY THE WEAVER ROOF & MFG. CO.,
Edwy. 784. 839-841 E. 2nd st. F2855.
SEND FOR FREE SAMPLES.

CALL REPAIR DEPARTMENT for roof repairing and recovering old roofs of any kind. Edwy. 784. 839-841 E. 2nd st.

WOMEN'S HOSIERY, ALL STYLES, SPECIAL-ist. 608 DELTA BLDG., 628 S. Spring st.

Baths and Massage.

BATHS, CABINET SWEATS, MASSAGE, SWEDISH movements. Ladies' appointments. Efficient Attendants. 223 UNION LEAGUE BLDG., 2nd and Hill. Open evenings.

RUTH ROLLINS, MASSAGE, CABINET SWEATS; operations both sexes. 328 WRIGHT & CALLENDER BLDG. 6th and Hill. Open Sunday.

SPECIAL—ELECTRIC SWEAT, BATH, SALT glow, $1. Graduate masseuse, manicure. 935 W. 7TH ST.

MRS. GRAY AND MRS. HALL, MASSAGE, ELECtric vapors, baths; manicure and pedicure; hours 10 to 7. Open Sundays, 970 W. 7TH.

Florists and Nurseries.

WANTED—ABOUT 600 OR 700 EUREKA WALnut buds for grafting. Immediate delivery. W. J. Stadlman, 1219 W. 6TH ST. Vermont 2026.

BUSINESS ANNOUNCEMENTS—Miscellaneous.

WE GIVE YOU BEFORE-WAR PRICES NOW.
1000 printed business cards $1.50
1000 printed linen cards $2.50
100 printed bond letterheads or envelopes $4.00
100 homestead linen letterheads or envelopes $4.00
1000 billheads, noteheads or statements $4.00
1000 baggage, express, hat or shipping tags $2.50
1000 circular letters, typewriter type.... $4.00
1000 envelopes, printed $3.50
1000 seed envelopes, printed $1.50
1000 catalogue envelopes $2.50
1000 gum-foot labels, white $2.50
500 8x9 circulars, $1.75; 1000 ..... $2.75
500 meal tickets, any price upwards $5.00
1000 assorted tickets or cigar checks $2.50
25 wedding announcements or invitations $2.50
500 sheets typewriter paper ..... 50c up
Work done while you wait. 222 TEMPLE ST.
PANAMA PRINTING PLANT, 212 Mercantile Pl.

ATTENTION—CLASSIFIED ADVERTISERS.

The regular issue of The Times of January 28, in which the rate for "Liners," as usual, will be only 10 cents a line, will be sent by many subscribers, in connection with the Midwinter Number, to out-of-town friends, thereby largely increasing the circulation of that particular issue.

Take advantage of this opportunity to exploit real estate propositions, business chances, stocks, bonds, automobiles, lodgings, live stock, household furniture, furnished rooms, flats, apartments, board, and other business ventures at a minimum cost.

TIMES "LINERS" GET RESULTS.

PERSONAL—

FEERLESS PALMER.
READINGS THIS WEEK. 50c.
The greatest psychic the world has ever known; can't you by mail; tells exactly what you want to know if you see you love you; if friends are true; if you will marry; if you will be successful; how to overcome evil influences; how to win the one you love, how to be successful in business. He can be consulted on all affairs of human destiny. Hours 9 a.m. to 9 p.m.; Sunday, 12 to 2. 1000 S. HILL ST., room 211.

PERSONAL—PROFESSOR AND MADAME GEORGE PALMER, world's most famous palmists and clairvoyants, have returned to Los Angeles and will be permanently located at 1000 S. HILL ST., room 211. Hours 9 a.m. to 9 p.m.; Sunday, 12 to 2.

PERSONAL—PROSTATE DISORDERS, BLADDER trouble in men treated successfully at right; positively and rapidly; electronic without drugs or pain. Ladies' doctors, osteopaths, other practicers, physical culture specialists, etc., examined by any one anywhere; no matter what you have tried or how old the case, this method will bring results quickly. Dr. Hess, free illustrated booklet and convincing testimony. ELECTROTHERMAL CO., 110-A Harrison Bldg., Steubenville, O.

PERSONAL — AMERICAN HOME-MADE BEER. Don't be misled; there is NO SUBSTITUTE. BUT A GENUINE BEER IS MADE IN YOUR HOME AT LITTLE EXPENSE. GET THE RECIPE BY MAIL. SECRETS EXPLAINED. SEND 10 CENTS FOR MAILING. Dobbie E. KITSON, Box 1, Los Angeles.

DR. DAVID TRIAL, THE TRUTH TO WOMEN, many restored to health. ATCOCK MED. INST., 348 S. Hill st., Los Angeles, Cal.

LADY PHYSICIAN, DR. ANDERSON, 535 SEcond st., Redondo. Office hours 10-5. Phone for appointments.

CHIROPRACTIC CLINIC, LOS ANGELES CHIROPRACTIC COLLEGE, Dr. Cole., Pres., 931 S. Hill. A5805.

CHIROPRACTIC CLINIC, ELECTRIC COLLEGE OF CHIROPRACTIC, 321 S. Hill st.

Sanatoriums.

MILK DIET AND REST CURE. ATTRACTIVE, homelike, near the foothills. Residence physician. 1031 N. BERENDO ST. Holly 3266.

CHRISTIAN SCIENCE HOME IS OPEN FOR CONvalescent patients. For particulars PHONE 21322.

FORTIER SANITARIUM, INC., P. O. Box 283, LONG BEACH.

PERSONALS—Business.

PERSONAL—

SEE THE SAND GAZER—50c.
DR. MUNDO DARE, ORDAINED.
DRamatic Seer of Los Angeles. Tells what you wish to know or no charge. Any clairvoyant can tell your name, past and future, but DR. MUNDO DARE tells you if friend is true—the wizard of the shifting sands tells all at a glance. You must see him eventually, why not now? 1000 S. HILL ST. DR. MUNDO STANDS SUPREME. Come, test him and be convinced. Hours 9 a.m. to 9 p.m. Sunday, 12 to 2. Closed Sundays. Special readings this week. Maid in attendance. 1023½ S. FIGUEROA. Take W. Washington, University or La Salle cars. Phone 22141. No sign. Come today.

PERSONAL—

CLASSIFIED ADVERTISERS.

The regular issue of The Times of January 28, in which the rate for "Liners," as usual, will be only 10 cents a line, will be sent by many subscribers, in connection with the Midwinter Number, to out-of-town friends, thereby largely increasing the circulation of that particular issue.

Take advantage of this opportunity to exploit real estate propositions, business chances, stocks, bonds, automobiles, lodgings, live stock, household furniture, furnished rooms, flats, apartments, board, and other business ventures at a minimum cost.

TIMES "LINERS" GET RESULTS.

PERSONAL—

PEERLESS PALMER.
READINGS THIS WEEK. 50c.
The greatest psychic the world has ever known; can't you by mail; tells exactly what you want to know if you see you love you; if friends are true; if you will marry; if you will be successful; how to overcome evil influences; how to win the one you love, how to be successful in business. He can be consulted on all affairs of human destiny. Hours 9 a.m. to 9 p.m.; Sunday, 12 to 2. 1000 S. HILL ST., room 211.

PERSONAL—PROFESSOR AND MADAME GEORGE PALMER, world's most famous palmists and clairvoyants, have returned to Los Angeles and will be permanently located at 1000 S. HILL ST., room 211. Hours 9 a.m. to 9 p.m.; Sunday, 12 to 2.

PERSONAL—PROSTATE DISORDERS, BLADDER trouble in men treated successfully at right; positively and rapidly; electronic without drugs or pain. Ladies' doctors, osteopaths, other practicers, physical culture specialists, etc., examined by any one anywhere; no matter what you have tried or how old the case, this method will bring results quickly. Dr. Hess, free illustrated booklet and convincing testimony. ELECTROTHERMAL CO., 110-A Harrison Bldg., Steubenville, O.

PERSONAL — AMERICAN HOME-MADE BEER. Don't be misled; there is NO SUBSTITUTE. BUT A GENUINE BEER IS MADE IN YOUR HOME AT LITTLE EXPENSE. GET THE RECIPE BY MAIL. SECRETS EXPLAINED. SEND 10 CENTS FOR MAILING. Dobbie E. KITSON, Box 1, Los Angeles.

LADY PHYSICIAN, DR. ANDERSON, 535 SEcond st., Redondo. Office hours 10-5. Phone for appointments.

CHIROPRACTIC CLINIC, LOS ANGELES CHIROPRACTIC COLLEGE, Dr. Cole., Pres., 931 S. Hill. A5805.

CHIROPRACTIC CLINIC, ELECTRIC COLLEGE OF CHIROPRACTIC, 321 S. Hill st.

Baths and Massage.

BATHS, CABINET SWEATS, MASSAGE, SWEDISH movements. Ladies' appointments. Efficient Attendants. 223 UNION LEAGUE BLDG., 2nd and Hill. Open evenings.

RUTH ROLLINS, MASSAGE, CABINET SWEATS; operations both sexes. 328 WRIGHT & CALLENDER BLDG. 6th and Hill. Open Sunday.

SPECIAL—ELECTRIC SWEAT, BATH, SALT glow, $1. Graduate masseuse, manicure. 935 W. 7TH ST.

MRS. GRAY AND MRS. HALL, MASSAGE, ELECtric vapors, baths; manicure and pedicure; hours 10 to 7. Open Sundays, 970 W. 7TH.

Florists and Nurseries.

WANTED—ABOUT 600 OR 700 EUREKA WALnut buds for grafting. Immediate delivery. W. J. Stadlman, 1219 W. 6TH ST. Vermont 2026.

BUSINESS ANNOUNCEMENTS—Miscellaneous.

WE GIVE YOU BEFORE-WAR PRICES NOW.
1000 printed business cards $1.50
1000 printed linen cards $2.50
100 printed bond letterheads or envelopes $4.00
100 homestead linen letterheads or envelopes $4.00
1000 billheads, noteheads or statements $4.00
1000 baggage, express, hat or shipping tags $2.50
1000 circular letters, typewriter type.... $4.00
1000 envelopes, printed $3.50
1000 seed envelopes, printed $1.50
1000 catalogue envelopes $2.50
1000 gum-foot labels, white $2.50
500 8x9 circulars, $1.75; 1000 ..... $2.75
500 meal tickets, any price upwards $5.00
1000 assorted tickets or cigar checks $2.50
25 wedding announcements or invitations $2.50
500 sheets typewriter paper ..... 50c up
Work done while you wait. 222 TEMPLE ST.
PANAMA PRINTING PLANT, 212 Mercantile Pl.

ATTENTION—CLASSIFIED ADVERTISERS.

The regular issue of The Times of January 28, in which the rate for "Liners," as usual, will be only 10 cents a line, will be sent by many subscribers, in connection with the Midwinter Number, to out-of-town friends, thereby largely increasing the circulation of that particular issue.

Take advantage of this opportunity to exploit real estate propositions, business chances, stocks, bonds, automobiles, lodgings, live stock, household furniture, furnished rooms, flats, apartments, board, and other business ventures at a minimum cost.

TIMES "LINERS" GET RESULTS.

ROOFING—

WEAVER ROOFING.
MINNESOTA RED ROOFING.
ARCTIC ASBESTOS ROOFING.
Sold by all first-class dealers.
MANUFACTURED IN LOS ANGELES BY THE WEAVER ROOF & MFG. CO.,
Edwy. 784. 839-841 E. 2nd st. F2855.
SEND FOR FREE SAMPLES.

CALL REPAIR DEPARTMENT for roof repairing and recovering old roofs of any kind. Edwy. 784. 839-841 E. 2nd st.

WOMEN'S HOSIERY, ALL STYLES, SPECIAList. 608 DELTA BLDG., 628 S. Spring st.

Baths and Massage.

BATHS, CABINET SWEATS, MASSAGE, SWEDISH movements. Ladies' appointments. Efficient Attendants. 223 UNION LEAGUE BLDG., 2nd and Hill. Open evenings.

RUTH ROLLINS, MASSAGE, CABINET SWEATS; operations both sexes. 328 WRIGHT & CALLENDER BLDG. 6th and Hill. Open Sunday.

SPECIAL—ELECTRIC SWEAT, BATH, SALT glow, $1. Graduate masseuse, manicure. 935 W. 7TH ST.

MRS. GRAY AND MRS. HALL, MASSAGE, ELECtric vapors, baths; manicure and pedicure; hours 10 to 7. Open Sundays, 970 W. 7TH.

Florists and Nurseries.

WANTED—ABOUT 600 OR 700 EUREKA WALnut buds for grafting. Immediate delivery. W. J. Stadlman, 1219 W. 6TH ST. Vermont 2026.

BUSINESS ANNOUNCEMENTS—Attorneys and Counselors.

ESTATES, PROPERTY, ALL CLAIMS RECOVERED or no charge, consult us on any legal matter. LEGAL AID ASSOCIATION, 200 Haas Bldg., 7th at Broadway. 13291.

LAW OFFICE, ALL LEGAL MATTERS, ADVICE free. 304 S. BROADWAY, room 404. 15158.

ALL LEGAL MATTERS, CONSULTATION FREE. W. A. JENKINS, 910 Marsh-Strong. 9th-Spring.

COMPETENT LEGAL ADVICE, GENERAL PRACtice. 837 MER. NAT. BANK BLDG.

Furs.

FURS OF ALL KINDS REMODELED AND RECUT, old coats made up into up-to-date coatees at reasonable prices; old furs made like new; furs opened, relined, from $5 up. Highest cash prices for raw fur skins. Mail orders solicited. JOHN KLEIN, corner 8th and Broadway. Phone 12402.

FURS REMODELED, RAW FURS BOUGHT, MINKset prices. M. BURGER, 848 S. Sidney. A9642.

FURS — WE SELL FOR LESS. JOHN KLEIN, corner 8th and Broadway. 13402.

Contractors and Builders.

CALL 41102 AND LET US ESTIMATE ON YOUR wiring or bell work. General repair work.

Call 41102 and let us estimate on your house painting, exterior or interior work. Small jobs especially.

Call 41102 and let us estimate on your plumbing and gas fitting repairs. General jobbing. Most reasonable prices. Responsible; all California. Address X, EXPERT MECHANIC, 2431 S. Hopston st. Call 41102.

G. W. BOWLEN, THE RELIABLE BUILDER. Call me for an estimate on your buildings. Plans furnished. WILSHIRE 5263.

WILL FINANCE YOUR BUILDING, DRAW PLANS for building here or ranch. JAS. H. BOHANAN, 252 Union St. Bldg. Main 5650, 11285.

Roofing—New and Old.

Classified Liners

WANTED—HELP— Female.

Miscellaneous.

WANTED—GIRL ANSWER PHONE FOR STENOGRAPHY course. Address A, box 37, TIMES OFFICE.

WANTED—PRACTICAL MASSEUSE, FOR STEADY work. Great opportunity for study and practice. Call 2525 W. SECOND ST., above 225.

WANTED—YOUNG WOMAN TO WORK ROOM 17, BROWNSTONE HOTEL, 5th and San Pedro.

WANTED—APPRENTICE IN LADIES' TAILOR place. Pay while learning. 1154½ W. 9TH.

WANTED — COMPETENT WOMAN FOR HOME; cooking in small fire room. Phone 102S7.

WANTED—LADY OR GIRL FOR FACE PEELING AND bleaching. 552 W. WASHINGTON ST.

WANTED—SCHOOL FOR WAITRESSES. WILL pay wages. HOLLY 4.

Store and Office.

WANTED — IMMEDIATELY, TEN BRIGHT high school girls to prepare quickly for EXPERT COMPTOMETER and BURROUGHS CALCULATOR MACHINE OPERATORS. Delightful work. Good salaries paid. DAY SCHOOL, TWILIGHT SCHOOL, NIGHT SCHOOL. BOOT & EXPERT TRAINING SCHOOLS, Groom Bldg. (See Inst. adv.)

WANTED — BRIGHT YOUNG WOMEN TO PREpare for positions as BURROUGHS operators, BANK STATEMENT and CALCULATING MACHINES. WILLS-WOODBURY BUSINESS COLLEGE, 5th floor, Hamburger Bldg. Phone 124, 61850. (See Inst. adv.)

WANTED—STENOGRAPHER AND OFFICE ASsistant; must write neatly; a good future for an accurate, bright, willing girl; give phone, state salary expected. Address A, box 288, TIMES OFFICE.

WANTED — 3 YOUNG LADIES, UNDER 24, typist. Good salary and transportation to start. See MISS CAMPBELL, 444 Wesley Roberts Bldg., 10 to 12 today.

WANTED—GIRL ANSWER PHONE, FOR STENOgraphy course. Address A, box 69, TIMES OFFICE.

WANTED—TWO EXPERIENCED CASHIERS, $10 week, 2 years a day. Address W, box 442, TIMES BRANCH OFFICE.

Salesrooms and Solicitors.

WANTED—TWO OR THREE WOMEN, OVER 18; have excellent opportunity for right persons to meet business men with high-class proposition; worth your while to answer. Address Y, box 424, TIMES BRANCH OFFICE.

WANTED—YOUNG LADY SOLICITORS WHO want permanent good, permanent. MURDOCK, 325 Douglas Bldg.

Trades.

WANTED—

EXPERIENCED

CHOCOLATE DIPPERS

STEADY EMPLOYMENT,

APPLY

PIG 'N WHISTLE,

712 S. BROADWAY.

WANTED—

THOROUGHLY EXPERIENCED CHOCOLATE AND BONBON DIPPERS.

GOOD WAGES.

STEADY WORK.

APPLY 8 A. M. GOELDNER,

320 SOUTH MAIN, ROOM 108,

BETWEEN 10 AND 12 AND 3 AND 7.

MAIN 8758.

WANTED—EXPERIENCED OPERATORS TO SEW ON MEN'S SHIRTS, STEADY WORK THE YEAR ABOUND.

F. A. NEWMARK CO.,

326 S. LOS ANGELES ST.

WANTED — EXPERIENCED MENDER ON KNITTED FABRIC ONE WITH EXPERIENCE ON BATHING SUITS PREFERRED. BEST OF WAGES. PACIFIC KNITTING MILLS, INC., 5 & 6TH ST.

WANTED — ONE EXPERIENCED FLAT WORK ironer, to run mangle; one to sort, wearing apron; one experienced marker and sorter on finishing work; two experienced young girls. BENT METHOD LAUNDRY, 401 E. 6th st.

WANTED—EXPERIENCED SKIRT MAKERS AND coat hemmers, for ladies' tailoring, good wages; steady year to work. 304 GARLAND BLDG., 140 S. Broadway.

WANTED—OPERATORS, FINISHERS, PRESSERS and inspectors on both waists. Only those with factory experience need apply. WM. FISHER CO., 726 S. Broadway.

WANTED—OPERATORS AND FINISHERS, EXPEdienced on buttonholes and wool dresses; steady work, good pay. J. MARCUS, 724 S. Los Angeles st.

WANTED—MARKER, DISTRIBUTORS AND GIRLS to learn to work on mangle and hand ironers, good wages to right people. Apply HOLLYWOOD LAUNDRY, 1750 Cahuenga.

WANTED — BUTTONHOLE MAKER ON SINGER machine, experienced only need apply. A. W. HACKEL, 320 S. Broadway.

WANTED EXPERIENCED SHIRT FINISHERS and ladies' clothes ironers. Apply EXCELSIOR, 624 S. Los Angeles.

WANTED—FIRST-CLASS FANCY PRESSER. APply to boiler room LILLIE DYE WORKS, 3105 Humboldt st. East 1135.

WANTED — FIRST-CLASS PANTS FINISHER, steady work. S. J. ADAMS, 23 Pine ave., Long Beach.

WANTED—FINISHERS ON SKIRTS AND COATS at once. Apply A. GREENE, 745 E. Broadway, 9th floor.

WANTED — EXPERIENCED BUSHELMAN FOR tailor shop. Apply FOREMAN & CLARK, 5th and Broadway.

WANTED—GIRLS TO WORK IN BINDERY. CHARLES R. HADLEY CO., 134 N. Los Angeles st.

WANTED—COAT MAKER TO WORK ON LAdies' and men's coats. NORDIN, 13 E. Ocean, Long Beach.

WANTED—LADY CLOTHES IRONERS AND GENeral all-around laundry help. Apply EMPIRE LAUNDRY, 1147 Crocker.

WANTED — AT ONCE, EXPERIENCED WATER color artist to paint cards. Phone Main 8230.

Household and Domestic.

WANTED—NEAT EXPERIENCED GIRL, WHITE, for cooking and downstairs work where nurse is kept for children; wages $35 to $40. For further particulars PHONE 54517.

WANTED—EXPERIENCED MAID FOR GENERAL housework, family small; pleasant place, good cook; wages $45 to $50. Apply afternoon, MRS. L. C. VAN BEVEA, No. 1 st. Francis Court, Pasadena, Cal.

WANTED—CAPABLE WOMAN FOR PLAIN COOKing in small private sanitarium; also one for housework; both must understand the work, be healthy and not over 45 years. 720 E. ADAMS. Phone 20628.

WANTED—WOMAN FOR GENERAL HOUSEWORK, no washing, near Pasadena short line and Oak Knoll car. 1904 LA FRANCE, South Pasadena. Phone 851186.

WANTED — MAID, COMPETENT GENERAL housework, family small; Wright & Callender district, small family, good wages, references. Call immediately, 146 S. RAMPART BLVD.

WANTED—JAPANESE GIRL FOR GENERAL HOUSEwork, 2-in family, bungalow, good home, $5 per week; cooks preferred. Car fare paid. Call 1404 WESTLAKE (THOMAS).

WANTED—WOMAN FOR COOKING AND DOWNstairs work; also nurse for two children and upstairs work, wages $45 and $50 respectively. Must be experienced and have references. 748 14.

WANTED—GIRL FOR GENERAL HOUSEWORK in family of 4 adults. Steady position; wages $30. Call Wednesday after 1. 1040 S. BONNIE BRAE. Phone 51945.

WANTED — THOROUGHLY COMPETENT RELIable woman for general housework. Must be good cook; no objection to colored. Good wages. Phone 587393.

WANTED—COMPETENT WOMAN FOR CHILD'S NURSE; REFERENCES; GOOD WAGES. 5174401.

WANTED—GIRL FOR GENERAL HOUSEWORK and assist with children, no cooking, good wages. Call 13707.

WANTED—CAPABLE WOMAN FOR CARE OF two children and housework, $35. 615 S. KINGSLEY DRIVE. 849206.

WANTED — WOMAN FOR GENERAL HOUSEwork, small family, 3-room home, 3872304 or Metro. Letter to 427 HELIOTROPE.

WANTED—2 RELIABLE SISTERS OR FRIENDS, as cook and second girl, second girl to assist with little girls. Phone 587383.

WANTED—STEADY COMPETENT GIRL OR WOMan as to assist general housework, family of 4; salary $25. Inquire 6911 E. WILTON PL.

WANTED — TO 30S LADY TO DO GENERAL housework in family of 2; references required. 1824 ARGYLE AVE., nr. S. Holly. 2090.

WANTED—WHITE WOMAN FOR GENERAL housework. No laundry, $40 per month. Call WEST 8278.

WANTED — THOROUGHLY COMPETENT MAID, family small, good cook; attractive salary for right party. Phone VER. 1645.

WANTED—NEAT RELIABLE YOUNG GIRL OR woman to assist with general housework, family of 3; no laundry. Good wages. Phone 72412.

WANTED—FIRST-CLASS NURSEGIRL FOR CARE two children and upstairs work; also cook. Phone 72000 after 12 o'clock.

WANTED—EXPERIENCED GIRL FOR COOKING and downstairs work. No laundry. 72274.

WANTED—HELP— Female.

Household and Domestic.

WANTED—WHITE GIRL FOR SMALL FAMILY, HOUSEWORK NOT TOO HEAVY, WILL PROVIDE PLEASANT HOME AND SURROUNDINGS; WAGES AT LEAST $40. PHONE MR. BREYER, 60630.

WANTED—WOMAN TO DO COOKING AND DOWNstairs work in family of four, Wilshire district, a good home and good wages, must have high-class references. Apply 9 to 5 day time. 604 Kensington 56240.

WANTED—EXPERIENCED WHITE GIRL, GENeral housework, good wages, no washing, flat building, 3 in family; references required. Phone 567460.

WANTED — AT ONCE, JAPANESE GENERAL housemaid, who can cook, for family of two; good wages; no heavy work. Phone HOLLYWOOD 2871.

WANTED—WOMAN FOR GENERAL HOUSEWORK, no washing, near Pasadena short line and Oak Knoll car. 1904 LA FRANCE, South Pasadena. Phone 851186.

WANTED — NEAT RELIABLE JAPANESE OR German girl for general housework, small family, good home, wages $35. For particulars Phone 51272.

WANTED — GIRL FOR GENERAL HOUSEWORK, in family of 2 adults, 1 child, and baby, $40 or $45 per week. References required. 71422.

WANTED — A COOK IN SMALL BOARDING-house; no objections to middle-aged person; wages $40 per month to one competent. 597163.

WANTED — FIRST-CLASS COOK AND HOUSEkeeper, two in family, good wages, good home. Address X, box 476, TIMES BRANCH OFFICE.

WANTED—GIRL OR WOMAN TO ASSIST WITH housework and care of children; bungalow; good wages. 5236024.

WANTED — MAID FOR GENERAL HOUSEWORK, one who likes children; good wages. PHONE 74090.

WANTED—MOTHER AND DAUGHTER OR TWO sisters, capable to cook and housegirl, in small family. PHONE 75062.

WANTED—WHITE GIRL FOR GENERAL HOUSEwork, wages $45. Ph. 5868407. 821 S. SERRANO AVE.

WANTED—GIRL, GOOD COOK AND GENERAL housework, three adults, 805 CRESCENT DRIVE, Beverly Hills. Wages $60. Phone 5250902.

WANTED—GIRL FOR GENERAL HOUSEWORK, wages $35. Phone Wilshire 5715, 705 S. HARVARD.

WANTED—GIRL FOR GENERAL HOUSEWORK; 2 in family, small family, no washing. $20 S. MANHATTAN PLACE.

WANTED—YOUNG WOMAN TO ASSIST IN GENeral housework, no washing, little cooking. Call mornings, 606 WESTMORELAND AVE.

WANTED—WOMAN TO DO LIGHT APARTMENT-house cleaning; room and small remuneration; prefer married person. 209 COURT ST.

WANTED—YOUNG GIRL AS MOTHER'S HELPER. 5868620.

WANTED — CAPABLE WOMAN FOR GENERAL housework, 3 in family, baby's washing, $45. 5000358.

WANTED—GIRL FOR GENERAL HOUSEWORK, no washing nor ironing. Wages $45. 59179.

WANTED—RELIABLE WHITE WOMAN FOR general housework, 3 in family. 54752.

WANTED—WOMAN FOR GENERAL HOUSEWORK, no washing. PHONE 51722.

Hotels, Restaurants, Clubs.

WANTED— WAITRESSES HOTEL ROSSLYN WORK. APPLY AT ONCE TO HEAD WAITRESS, HOTEL ROSSLYN.

WANTED—WAITRESSES, IMMEDIATELY. EXperience not necessary, good wages, room and board. Call 1427 S. MARIPOSA AVE., or phone 72568.

WANTED—PANTRY WOMAN IMMEDIATELY. Must have knowledge of cooking, experience not necessary, good wages, room and board. Call 1427 S. MARIPOSA AVE., or phone 72568.

WANTED—MIDDLE-AGED OR YOUNG WOMAN, no preference in nationality, to do general housework, $40 per month, room and board. Call at 706 S. SPRING ST. See Perkins.

WANTED—AT 123 E. 4TH ST., 2 EXPERIenced chambermaids. MAIN 8705.

WANTED—FIRST-CLASS, ALL AROUND WOMAN cook for cooking noon and evening, wages $60 per month and board. WESTLAKE CHOCOLATE INN, 524 S. Alvarado.

WANTED—AN ALL-AROUND WORKING COOK for small corner in city, 30-35 people, 2 meals a day; wages $60. 552 S. HOPE. Main 2782.

WANTED—EXPERIENCED CHAMBERMAID, $10 per week. GATES HOTEL, corner Sixth and Hope.

WANTED—EXPERIENCED WAITRESS AT BEVERLY HILLS HOTEL, wages $35 per month, experienced lunch-counter girl; references must be given; steady position; wages $20. Apply to MRS. MARY E. MOORE, Beverly Hills Wages 800. Phone 5250902.

WANTED—GIRL FOR GENERAL HOUSEWORK, three adults, 805 CRESCENT DRIVE, Beverly Hills Wages 800. Phone 5250902.

WANTED—GIRL FOR GENERAL HOUSEWORK, wages $35. Phone Wilshire 5715, 705 S. HARVARD.

WANTED—GIRL FOR GENERAL HOUSEWORK; 2 in family, small family, no washing. $20 S. MANHATTAN PLACE.

WANTED—YOUNG WOMAN TO ASSIST IN GENeral housework, no washing, little cooking. Call mornings, 606 WESTMORELAND AVE.

WANTED—WOMAN TO DO LIGHT APARTMENT-house cleaning; room and small remuneration; prefer married person. 209 COURT ST.

WANTED—YOUNG GIRL AS MOTHER'S HELPER. 5868620.

WANTED — CAPABLE WOMAN FOR GENERAL housework, 3 in family, baby's washing, $45. 5000358.

WANTED—GIRL FOR GENERAL HOUSEWORK, no washing nor ironing. Wages $45. 59179.

WANTED—RELIABLE WHITE WOMAN FOR general housework, 3 in family. 54752.

WANTED—WOMAN FOR GENERAL HOUSEWORK, no washing. PHONE 51722.

Hotels, Restaurants, Clubs.

WANTED— WAITRESSES HOTEL ROSSLYN WORK. APPLY AT ONCE TO HEAD WAITRESS, HOTEL ROSSLYN.

WANTED—WAITRESSES, IMMEDIATELY. EXperience not necessary, good wages, room and board. Call 1427 S. MARIPOSA AVE., or phone 72568.

WANTED—PANTRY WOMAN IMMEDIATELY. Must have knowledge of cooking, experience not necessary, good wages, room and board. Call 1427 S. MARIPOSA AVE., or phone 72568.

WANTED—MIDDLE-AGED OR YOUNG WOMAN, no preference in nationality, to do general housework, $40 per month, room and board. Call at 706 S. SPRING ST. See Perkins.

WANTED—AT 123 E. 4TH ST., 2 EXPERIenced chambermaids. MAIN 8705.

WANTED—FIRST-CLASS, ALL AROUND WOMAN cook for cooking noon and evening, wages $60 per month and board. WESTLAKE CHOCOLATE INN, 524 S. Alvarado.

WANTED—AN ALL-AROUND WORKING COOK for small corner in city, 30-35 people, 2 meals a day; wages $60. 552 S. HOPE. Main 2782.

WANTED—EXPERIENCED CHAMBERMAID, $10 per week. GATES HOTEL, corner Sixth and Hope.

WANTED—EXPERIENCED WAITRESS AT BEVERLY HILLS HOTEL, wages $35 per month, experienced lunch-counter girl; references must be given; steady position; wages $20. Apply to MRS. MARY E. MOORE, Beverly Hills Wages 800. Phone 5250902.

WANTED — WAITRESS, GOOD WAGES, GOOD room and board in hotel. HOTEL VISTA DEL MAR, Redondo. Inquire Pasadena.

WANTED — WOMAN FOR HALF-DAY'S WORK, cleaning, baths, WOODWARD HOTEL, 421 W. Eighth st.

WANTED—YOUNG, EXPERIENCED WOMAN TO wait on table, $40 and board. Apply MR. WAY, Angeles Hospital.

WANTED — EXPERIENCED WAITRESS, SHORT lunch and table, $60 and evening; no Sunday work. DALY, 608½ W. Sixth st.

WANTED — EXPERIENCED WAITRESSES, one head waiter, $35, room and board. HOTEL HOLLENBECK. 57053.

WANTED—CHAMBERMAID, $40. HOTEL OCCIDENTAL, 428 S. Hill.

WANTED—TWO WAITRESSES, $35, BOARD AND room. ARLINGTON HOTEL, Santa Barbara.

Professions and Vocations.

WANTED—FINISHERS AT ONCE, ACCUSTOMED to shop work. 2851 SUNSET PLACE. Phone 51472.

WANTED—HELP— Male and Female.

Miscellaneous.

WANTED—TWO EXPERIENCED HAND IRONERS, 1 experienced starcher; apply 1 girl to do general laundry work. FRENCH LAUNDRY, 1217 W. Washington.

WANTED — ARE YOU MECHANICALLY INclined? Learn a trade. Learn auto, tractor, truck and aviation in home. Big pay. Wonderful opportunities. Learn by Sweeney System practical instruction in 8 weeks. Army school now open to you. Same instructors, equipment and methods used in training 5000 soldier mechanics for government. Write for big free catalogue. Tells whole story. SWEENEY AUTO SCHOOL, Dept. 919, Sweeney Bldg., Kansas City, Mo.

WANTED—AGENTS— And Canvassers.

WANTED—SALESMAN LIBERAL COMPENSATION for the right party to sell our New Policy. $1 PAYS 5 WAYS, for sickness, accident, $20 wk. permanent disability and death. Almost a self-seller. Issued exclusively by the Pacific Mutual Life Insurance Company, 50 years old. Assets $42,000,000. Call or address the company, Home office Bldg., 545 S. OLIVE ST., Los Angeles, Cal.

WANTED — LIFE OF THEODORE ROOSEVELT. Introduction by ex-President Taft. History of the Panama Canal. Introduction by Gen. March. Full commissions; choice of both outfits free. Write LOVERIN & BROWNE CO., 1787 S. Ratio st., Chicago.

WANTED—SALESMEN. WE HAVE LARGE ACREage, 3 producing wells, are paying dividends; have permit from CAPITAL ISSUES COMMITTEE. We want to raise funds to drill 5 wells at once. It sells easy; liberal commission. Call in person, 617 N. FIRST, Hall Agent, 423 Washington Bldg.

WANTED—TWO OR THREE RELIABLE WIDEawake men to meet business men with established proposition. Good money for right man. Address Y, box 425, TIMES BRANCH OFFICE.

WANTED—SAILORS AND SOLDIERS, LET ME help you to make up in money what you lost while being in service. Address Y, box 571, TIMES BRANCH OFFICE.

WANTED—MEN AND WOMEN IN EVERY TOWN to sell Sly's Laundry Tablets. Big money-maker. 630 CHAMBER OF COMMERCE BLDG.

EMPLOYMENT— Agencies.

WANTED — COLORED, DOZENS OF JOBS FOR cooks, waiters, porters, janitors from downstairs. Come quick, big wages, $10 to $20 week. COLEMAN, the Old Reliable, 211 E. 2nd. Bdwy. 2106.

WANTED—A-1 JAPANESE EMPLOYMENT AGENCY, 811 S. Olive st. 63718, Main 1947.

WANTED—KATHERINE BARR EMP. AGENCY, 319 BROADWAY OF ALL KINDS. COLORED SPECIALTY. 102 S. SPRING. A9558.

WANTED— THE PACIFIC JAPANESE AAA EMP. AGENCY, 710 S. GRAND A. 61078; MAIN 1714.

WANTED—SITUATIONS— Male.

Miscellaneous.

WANTED—MAN, 34, BOOK-KEEPER AND STEnographer, 11 years employed as treasurer of three well-known railroads and four other active companies in Middle West. References, some of whom are prominent financial and business men of U. S., not averse to leaving city. Present salary $2100. Good reason for desiring change. Address R, box 33, TIMES OFFICE.

WANTED — ENGINEER WHO UNDERSTANDS oils and greases and their practical application to machinery, would like to hear from responsible company requiring the services of such a man, either as purchasing agent or salesman. Address X, box 115, TIMES BRANCH OFFICE.

WANTED — BY FIRST-CLASS HOTEL PASTRY cook. Address BAKER, 318 S. Grand ave., Room 13. Phone Broadway 3067.

WANTED—YOUNG MAN WITH AGRICULTURAL, tractor and motor experience, both practical and theoretical, accustomed to handling large tracts, desires position as ranch superintendent. BOX 91, ALTA LOMA.

WANTED—LIEUTENANT ARTILLERY RESERVE, college and university education, wants permanent position, where energy and reliability are demanded; anything with future. Address B, box 41, TIMES OFFICE.

WANTED — YOUNG MAN, 21, WILLING TO learn or to do any kind of work, have some experience in garage. Address Z, box 60, TIMES OFFICE.

WANTED—MALE NURSES, R. N.'S, 24 MONTHS' course, 2 hours' study daily, at home or spare time of 3½; traveling case taken. Address Florida Hotel, A. C. JANES, Broadway 5022.

WANTED—MAN ELDERLY MAN WANTS EMPLOYment, 2 or 3 hours work a day, morning or evening; good references. Address Y, box 581, TIMES BRANCH OFFICE.

WANTED—EXPERIENCED BEE MAN, EXPERT in brood diseases, queen rearing, open for engagement. Address A, box 296, TIMES OFFICE.

WANTED—MARRIED MAN WANTS JOB IN GArage, or machine shop, to learn trade. Call 13119, room 27.

WANTED—POSITION BY A TRUSTED VALET, IN hotel or city. Best of references. Address B, box 155, TIMES OFFICE.

WANTED—TUNNEL WORK, CONTRACTED, OUTside of Colorado 3560. R. F. D. 2, Box 440, Pasadena.

WANTED — AN ELDERLY MAN WANTS ANY kind of labor. Call BOYLE 693.

WANTED—BY MALE NURSE, ANY KIND OF case. Call 77701. MR. SHAW.

Store and Office.

WANTED—BY DISABLED BRITISH OFFICER, 29, position of trust, secretarial work, preferred English public school and university; experience and excellent references. Write 1361 HAT AVE. or phone 577427.

WANTED — MAN, 25, WANTS CLERICAL OR other light work, small wages to start; no stenography or book-keeping. Address VB, box 526, TIMES OFFICE.

WANTED—RELIABLE EXPERIENCED COMMERcial book-keeper, wants work, just completed special course in cost accounting, 30-35 people, 2 meals a day; wages $60. 552 S. HOPE. Main 2782.

WANTED—YOUNG MAN, 30 YEARS OLD, WISHES to learn typewriting 2 years in commercial department in all its branches, best of references. Address W. H. WOOD, 526 Maple, Los Angeles.

WANTED — SITUATION BY RELIABLE AND experienced bookkeeper, formerly for many years head book-keeper and cashier corporation employing 500, capable handling 1000. Address Z, box 1, TIMES BRANCH OFFICE.

WANTED — SITUATION AS HEAD CLERK OR manager in grocery store; can give bank reference. Address Box 75, TIMES OFFICE, Santa Ana.

WANTED—EMPLOYERS NEEDING OFFICE HELP call 62263. BANK OFFICE POSITIONS AGENCY.

Salesmen and Solicitors.

WANTED—EXPERIENCED REALTY SALESMAN and merchandise broker would like connection with established firm. Address X, box 585, TIMES BRANCH OFFICE.

WANTED—SUCCESSFUL SPECIALTY SALESMAN wants position; large proposition preferred. Address X, box 580, TIMES BRANCH OFFICE.

WANTED—ALL-AROUND A NO. 1 AUTO AND gas engine chauffeur wishes position in city, charge of a string of trucks, cars (pleasure,) or tractors; 14 years' experience with above; also lathe work; best of references. Address A, box 264, TIMES OFFICE.

WANTED — POSITION, ALL-AROUND REPAIR and installation setter, wire (Government) guaranteed, would purchase service station. ROBERT GEDYE, Gen. Del., city.

WANTED — SITUATION, 2 CARPENTERS, A1, all around, fast, rough and finish carpenters, bungalows, store, shelving, wall board etc., reasonable. Phone SOUTH 4694.

WANTED — TINTING, PAINTING, PAPERHANGing. Estimates. GORDON, 940 S. Flower. Bdwy. 4826. Reasonable.

WANTED — YOUNG MAN DESIRES POSITION in garage, wishes to learn automobile business. 51677.

WANTED—POSITION AS ENGRAVER AND JEWelry repair man. References. Address B, box 80, TIMES OFFICE.

WANTED—POSITION, ASSISTANT IN DENTAL office, or laboratory, by Japanese dentist. 61053.

WANTED—BRICK AND CEMENT WORK, PATCH plastering, honest work and prices. 5710-M.

Chauffeurs, Teamsters, Etc.

WANTED—RELIABLE, EXPERIENCED JAPANESE chauffeur desires position in private family, 5 years experience in driving and repairing cars, knows city and surrounding country and guarantee to give best results at all times. Will do other work at spare time, best references. NAKAI, 63063.

WANTED—FIRST-CLASS JAPANESE CHAUFFEUR, wants position in private family, can drive any high-grade car, and mechanic with experience of several years, and also do other work in spare time. Have good references. GEORGE, A9717.

WANTED—CHAUFFEUR'S POSITION, JAPANESE, private driving for a few weeks, possibly longer, by A No. 1 driver and mechanic. With highest city references. PHONE 52471.

WANTED—RELIABLE COLORED CHAUFFEUR, careful driver, good mechanic. WIL. 3449, after 10 o'clock.

WANTED—BY EXPERT CHAUFFEUR AND MEchanic, 5 years in last place, excellent references. PHONE 12630.

WANTED—BY YOUNG MAN WITH GOOD HABits, from St. Louis, chauffeur's position, private family or garage. Phone 10-2-W, Redondo.

WANTED—BY YOUNG MAN, 19, SITUATION AS truck driver $15 per week. PHONE 21028.

WANTED—BY YOUNG MAN, POSITION CHAUFfeur, private family, 4 years' experience. 55309.

Hotel, Restaurant, Club.

WANTED—SITUATION AS JANITOR OR HOUSEman, good with repairs and tools. Address W, box 456, TIMES BRANCH OFFICE.

Farm and Garden.

WANTED—FRENCH FIRST-CLASS LANDSCAPE and florist gardener, middle aged, single, wants job or situation. Address JULES LEPLEUX, care Leon Heyraud, Hotel des Alpes, corner Alameda and Los Angeles sts., city.

WANTED—LIEUTENANT OF ARTILLERY JUST discharged from army, can take position as ranch manager, good book-keeper and accountant; unmarried. Address B, box 36, TIMES OFFICE.

WANTED — BY AMERICAN CHOREMAN, WORK on private place or ranch, two or three cows, horses, garden, pruning, etc. Address M. FROSER, Address A, box 281, TIMES OFFICE.

WANTED—POSITION BY MARRIED MAN, TAKing care ranch; well experienced all lines of farming, citrus preferred. Address X, box 401, TIMES BRANCH OFFICE.

WANTED—CONTRACT PLOWING WITH HOLT 45 caterpillar tractors. S. J. JAFFELL, 825 N. Virgil ave. 590338.

WANTED—ELDERLY MAN WANTS PLACE ON chicken ranch, low wages, not afraid of work. Phone 19145. 214 NEW HIGH ST.

WANTED—WORK ON RANCH BY SINGLE MAN as teamster. Address BOX 127, Whittier, Cal.

House Servants, Caretakers, Etc.

WANTED — JAPANESE WANTS POSITION OF schoolboy. 41772.

Carpentering, Painting, Paperhanging.

WANTED—PAINTING, TINTING, PAPERHANGing, roof repairing, reasonable. BOYLE 1585.

WANTED—SITUATIONS— Male.

Carpentering, Painting, Paperhanging.

WANTED — PAINTING, TINTING, PAPERHANGing, materials, workmanship very best. GOODWIN, PB115: Ver. 2027. 7344½ S. Hill.

WANTED — TINTING, PAPERHANGING AND painting by colored painter. BDWY. 1203.

WANTED — FOR REPAIR AND NEW CARPENTER work call PHONE 73420.

WANTED — PAINTING, TINTING AND PAPERhanging; clean, careful work, reasonable, 25203.

Day Work.

WANTED—HOUSE CLEANING, VACCUM, FLOORS, by experienced Englishman. BLAKELOCK, Main 1280.

WANTED—SITUATIONS— Female.

Miscellaneous.

WANTED—POSITION, MIDDLE-AGED BUSINESS woman, university graduate, bank, legal, court experience, confidential, trustworthiness, testified by judges, governors, senators. Phone 19126 or address W, box 447, TIMES BRANCH OFFICE.

WANTED—YOUNG LADY OF REFINEMENT AND education, age 19, wishes position as companion to wealthy lady; best of references. PH. 86530.

WANTED—POSITION AS COMPANION FOR SEMIinvalid or elderly woman, where clever refinement and ability will be appreciated. Give particulars. W, box 430, TIMES BRANCH OFFICE.

WANTED—WOMAN OF EXPERIENCE AND CULture desires position as companion, will do practical nursing, no fin cases. PICO 1401, ask for room No. 4.

WANTED — LADY, GOOD MANAGER, WANTS TO keep house for gentleman, confirmed bachelor or hotel; give street number and name. Address X, box 422, TIMES BRANCH OFFICE.

WANTED—REFINED MARRIED LADY DESIRES position assisting in apartment-house for rent of apartment, no children. Address W, box 453, TIMES BRANCH OFFICE.

WANTED—BY PRACTICAL NURSE, CARE OF semi-invalid or children by the hour; will need, lend, assume. Apt. 5, WEST 38th or 34715.

WANTED—BY YOUNG MARRIED LADY, WORK in nice apartment-house, 1½ years last place. Ref. 557487, between 9 and 12.

WANTED — BY YOUNG LADY, ATTENDING school, position as companion. VENDOME HOTEL, 221 S. Hill st. Miss Alta Goodrich.

WANTED — CAPABLE DRESSMAKER WILL DO sewing, $2.00. Good reason for desiring change. Address B, box 33, TIMES OFFICE.

WANTED—TO TRADE A ROUGH LOT FOR ANY kind of work a lady can do. 404 S. BONNIE BRAE.

WANTED—POSITION AS MANAGER OR HOUSEkeeper of apt. house or hotel; ref. 558552.

Store and Office.

WANTED—COMPETENT YOUNG LADY WISHES position as book-keeper and cashier. Address 417 S. HOLLISTON AVE., Pasadena, Cal.

WANTED—JAPANESE GIRL WISHES POSITION; wages $30 per month. Call 1361 HAT AVE., off Call Room 910, BIBLE INSTITUTE HOTEL.

WANTED—EXPERIENCED YOUNG LADY STENographer wishes position. Rapid typist. PHONE 51176.

WANTED—POSITION IN OFFICE, BY RELIABLE, ambitious young woman, $8 to start. Phone BOYLE 41893.

WANTED—POSITION BY EXPERT CASHIER, OFfice assistant, reference. Miss BELL, Wilshire 944.

WANTED—PERMANENT POSITION, BY COMPetent stenographer with banking experience. 50-5111-M

WANTED—POSITION IN PHYSICIAN'S OFFICE to assist, can furnish local references. Address Z, box 588, TIMES BRANCH OFFICE.

WANTED—BOOK-KEEPER AND STENOGRAPHER, several years' experience in general office work. 51122.

WANTED—POSITION AS OFFICE ASSISTANT OR as cashier. Experienced. MISS NELSON, 54295.

WANTED—EMPLOYERS NEEDING OFFICE HELP call 62263. BANK-OFFICE POSITION AGENCY.

Nurses.

WANTED—CAPABLE NURSE WILL TAKE PAtient in own home, every convenience, experienced dietitian. Doctor's references. Phone SOUTH 3439.

WANTED—BY A REFINED LADY, A POSITION as companion and nurse for semi-invalid. Phone BROADWAY 1730.

WANTED—BY PRACTICAL NURSES, ALSO INfants and children's nurses, Phone 12630, MAIN 1095.

WANTED—MALE NURSE ACCEPT CASE, TRAVeling or otherwise. FORSYTH. Pico 3341.

WANTED—PRACTICAL NURSE WILL TAKE FLU cases. VERMONT 6545.

Housekeepers, Domestics, Cooks.

WANTED — MIDDLE-AGED WOMAN WILL DO general housework, understand it from beginning to end; no washing; will serve at table, $30. Address X, box 502, TIMES BRANCH OFFICE, or 8231 S. Raymond ave., W. Alhambra, Cal.

WANTED—NEAT, REFINED WORKING HOUSEkeeper for semi-invalid gentleman with daughters employed. Plain cooking. Quiet, comfortable home. One of family. Sunday privileges. Address 1361 HAT AVE.

WANTED — MIDDLE-AGED WOMAN DESIRES cooking part of the day. Good French cook and salad maker. Speaks French and English. Address W, box 458, TIMES BRANCH OFFICE.

WANTED—WIDOW LADY, 39 YEARS, WANTS housekeeping for widower, or cooking for small family; is a wonderfully good worker, plain cook. Address A, box 66, TIMES OFFICE.

WANTED—A POSITION AS HOUSEKEEPER BY an experienced woman; best of references; family of two. Westlake Park. 2007 WILSHIRE AVE. Phone 10006.

WANTED—TO 2 YOUNG LADIES, FRONT ROOM, telephone piano, tennis court, $7 week. 326 S. NORMANDIE. Hollywood 1063.

WANTED—LARGE DOUBLE AND ALSO SINGLE room, sleeping porch, furnace heat, every convenience. 975 S. HOOVER. 554703.

WANTED — OFFICERS' WIFE, LIVING ALONE, plain cook and maid, wishes to help employer or share 6-room bungalow. Call HOLLY 2817.

WANTED — NICELY FURNISHED SUITE OF rooms, southeast, Hollywood, near car, hot water, good board. 611 E. LAKE ST.

WANTED—LARGE SOUTHWEST ROOM, 2 MEALS, suitable for 2 people; terms reasonable. Phone 53004.

WANTED—PLEASANT HOME AND CARE FOR an elderly person. 22357.

WANTED—ONE LARGE, HANDSOME ROOM, EXcellent board, private home. 1204 ORANGE.

Rooms and Board for Children.

WANTED—DAY AND HOME SCHOOL, MUSIC KINdergarten, outdoor study, all grades. WIL. 4093.

Hotels and Rooming-Houses.

WANTED—NEW ACACIA HOTEL, 6TH AND HOPE. Just opened. Steam heat hot and cold water, free phone service. BROADWAY 2071.

WANTED— To Rent.

Rooms and Board.

WANTED — YOUNG BUSINESS MAN WANTS room, breakfast and dinner in good home, with small family, cheerful home atmosphere desired, no objection to taking occasional meals outside to accommodate. Wilshire preferred. Address W, box 461, TIMES BRANCH OFFICE.

WANTED—ROOM AND BOARD WHERE THERE are no other roomers, by middle-aged gentleman, preferably in private home, it must be neat and clean; am willing to pay good price. Address Y, box 572, TIMES BRANCH OFFICE.

WANTED — YOUNG LADY, EMPLOYED, WANTS reasonable room and board where she will have a home and a mother; references exchanged; walking distance Seventh and Union. Address X, box 121, TIMES OFFICE.

WANTED — BOARD AND ROOM IN REFINED home for myself, mother and 2 children, where children may have care part of day. 600 TITLE GUARANTEE BLDG. 10 a. m. to 4 p. m.

WANTED—TO RENT, ROOM AND BOARD BY mother, employed and girl 5½ years, best care for child during day, reference exchanged. Address X, box 584, TIMES BRANCH OFFICE.

WANTED — CONVALESCENT TUBERCULAR wants room and board, must have sleeping porch and wholesome food. FRED ROSENGER, 535 Hotel Rosslyn.

WANTED—SOMEONE IN HOLLYWOOD TO TAKE care of two boys, 3 and 4 years of age, for $15 a month each. 597125.

WANTED — BOARD, ROOM AND CARE IN nurse's home for tubercular patient. Address A, box 209, TIMES OFFICE.

WANTED—ROOM AND BOARD IN PRIVATE FAMily; young lady having bedroom furniture. Address X, box 468, TIMES BRANCH OFFICE.

Houses.

WANTED—TO RENT— WE NEED HOUSES FOR QUICK RESULTS LIST WITH US. Rental Department.

R. C. MITCHELL COMPANY, Sixth floor L. A. Trust and Savings Bank Bldg., 60817. Sixth st. facing Spring. Bdwy. 978.

WANTED—TO RENT BY MIDDLE OF FEBRUARY or first of March, unfurnished 2-story house of 7 or 8 rooms, modern, in good condition, within easy distance of 24th st. and Angeles Vista school. Address X, box 495, TIMES BRANCH OFFICE.

WANTED—AN UNFURNISHED HOUSE, FIVE TO seven rooms, with or without garage. Any desirable locality, preferably south or southwest. Long tenant and house not for sale preferred. Phone WEST 4666.

WANTED—TO RENT BY MAN AND WIFE, LOcation, west or southwest, furnished, 3 or 4-room bungalow, strictly up to date, steady tenants, will lease by year. Address Z, box 20247, or address APT. 3, 1827 S. HOOVER.

WANTED — IN WILSHIRE DISTRICT

TO LET—HOUSES.

Furnished and Unfurnished.

Country and Suburban Homes.

TO LET— TO LET—

ATTENTION ATTENTION TO LET—

(CLASSIFIED ADVERTISERS.

The regular issue of The Times of January 22, in which the rate for "Liners" is one cent a word, will contain a list of homes to let and for sale, in connection with the Midwinter Number, to out-of-town friends, thereby assisting in increasing the circulation of that particular issue.

Take advantage of this opportunity to exploit your real estate propositions, business chances, unfurnished rooms, flats, apartments, boats, and all business ventures at a minimum cost.

TIMES "LINERS" GET RESULTS.

TO LET—BEACH PROPERTY.

Furnished and Unfurnished.

TO LET—7-ROOM BUNGALOW, 37 ORANGE AVE., ocean Park. Send bathroom. Phone 25104, LOS ANGELES.

TO LET — LONG BEACH TENT CITY, RENT lengthy terms. Should fall rain, crops will be longer. Ideal for tourists or shopkeepers.

TO LET—OR LEASE—

Miscellaneous.

TO LET— TO LET—

A number of city grain land, close in and leased. Will lease on cash or crop basis.

R. A. BOWAN & CO.,
200 Title Insurance Bldg.
Main 7006. 7006

TO LET—11-ROOM HOUSE, STRICTLY MODern, 2 bath, 2 toilet, sleeping porch, 1 block from 20th st. car. Rent, $60. Key at 2121 Fifth ave. Phone 20121. A. L. BLISS, owner, 2121 Fifth ave.

Stores.

TO LET— TO LET—

ATTENTION ATTENTION TO LET—

(CLASSIFIED ADVERTISERS.

The regular issue of The Times of January 22, in which the rate for "Liners" is one cent a word, will be read by many in search of stores to let or for sale. Those who will be out in the Midwinter Number, to out-of-town friends, thereby assisting in increasing the circulation of that particular issue. Take advantage of this opportunity to exploit your business chances, that particularly refer to furniture, furnished rooms, flats, apartments, boats, and other business ventures at a minimum cost.

TIMES "LINERS" GET RESULTS.

Warehouses and Storage Rooms.

FOR LEASE—BUILD TO SUIT: 40,000 SQUARE feet in 2 floors. Will sub-divide 2 to 10 floors. Corner Main st.; near 12th. Address Owner, 1st. nat. bank bldg.

Harvardite fireproof, electrical shaft to each floor. Ideal for textile or chemical business. Address Owner, 1st. nat. bank bldg.

E. G. LANDIS, 710 Van Nuys Bldg. 12000

FURNITURE, HOUSEHOLD GOODS

For Sale, Exchange, Wanted.

For Sale and Exchange.

THE BEST BARGAINS IN Used Furniture, Stoves, Carpets, Linoleum, Refrigerators, Pianos, Office Desks and Chairs. Are always to be found at the North Main Furniture Co. If you have anything to sell or trade, bring it to us. We will buy it for cash or exchange it for what you want and can sell cheaper.

FOR SALE—FOR AUCTION SALES: Auctioneer, conducted, and also the Auction Exchange, 1000 S. Main st. Phone 1 of Ludin's Phone Exchanges.

FOR SALE—AT GREAT SACRIFICE, $2,000 WORTH of furniture of rooming house; 20 rooms; all full; big list of tenants; will invoice; $1,000 cash; balance to suit; beautiful two-story house; 10 rooms; all modern; hardwood floors throughout; fine location; close in; rent, $100; must be sold at once; owner going East. Address Owner, 1000 Maple ave.

FOR SALE—ELEGANT FURNITURE OF 9-ROOM home; finished library, dining room, living room, 2 bedrooms, 2 beds, 2 springs, 2 mattresses, 2 dressers, 2 rugs, 2 chairs, 2 stands, 2 lamps, 2 pictures, 1 kitchen cabinet, 1 kitchen table, 1 kitchen chair, 1 kitchen cleaner, 1 kitchen stove, 1 kitchen heater, 1 kitchen linoleum, 1 kitchen utensils; will sell for $1,600; terms if desired. 1000 Maple ave.

FOR SALE—ELEGANT FURNITURE OF 9-ROOM home; finished library, dining room, living room, 2 bedrooms, 2 beds, 2 springs, 2 mattresses, 2 dressers, 2 rugs, 2 chairs, 2 stands, 2 lamps, 2 pictures, 1 kitchen cabinet, 1 kitchen table, 1 kitchen chair, 1 kitchen cleaner, 1 kitchen stove, 1 kitchen heater, 1 kitchen linoleum, 1 kitchen utensils; will sell for $1,600; terms if desired. 1000 Maple ave.

FOR SALE—CONTENTS BEAUTIFUL BUNGALOW; 3 bedrooms; Mahogany dining room set; Oriental rugs; Mahogany davenport; Victrola; piano; kitchen outfit; everything complete; $1,000; terms. 1000 Maple ave.

FOR SALE—FURNITURE 10-ROOM HOUSE

Classified Liners.

AUTOMOBILES, ETC.—Miscellaneous.

Automobiles for Hire.

$1.00 PER HOUR, NEW DODGE CARS, EIGHT-seating, shortening, courteous service. BOYLE, 1060 PICO. Phone 857296. Give us a trial.

AUTO LIVERY—5-CYL. 7-PASS. BUBSONS, $1.50 per hour. Phone GARVANZA 1972.

BEAUTIFUL CADILLAC LIMOUSINE, WITHOUT driver, $150 month. AMERICAN, 1216 S. Main.

CALL MR. BEERS, OWNER AND DRIVER, WILshire 39711, for 5-pass. touring car, $1 hour.

$1.00 PER HOUR, CLASSY MAXWELL; CAREFUL lady or man drives. PHONE 26343.

Motorcycles.

LEAVING TOWN—TWIN EXCELSIOR, PERFECT condition; with commercial side car, $85. If taken at once. Call after 6 p.m. 4718 SAN PEDRO. (upstairs.)

MOTORCYCLE INDIAN, 1918, FULLY EQUIPped. Parrain, H. RICHARDSON, 2438 S. Grand. Phone 22618.

FOR SALE—HARLEY-DAVIDSON MOTORCYCLE, demountable rims, 2500 miles; good as new, bargain. HARVARD GARAGE, 2181 W. Washington.

HORSES, MULES, CATTLE, ETC.—For Sale, Exchange, Wanted.

FOR SALE—ONE PERFECT BLACK AND WHITE Pinto pony, well matched, gentle; good for motion pictures; also a black riding horse, 6 years old; reasonable for cash, or diamond. Address MRS. C. W. LIVY, Hotel Johnson, Visalia, Cal.

FOR SALE—PRIME 3-GALLON JERSEY COW, $65; 6 Berkshire boar pigs, 3 weeks old and weaned. Own bef. thoroughbred stock. 26 miles S. Grand. Phone 22618.

FOR SALE—PRIME 3-GALLON JERSEY COW, $65; 6 Berkshire boar pigs, 3 weeks old and weaned. Own bef. thoroughbred stock. 26 miles S. Grand. Phone 22618.

FOR SALE—HARLEY-DAVIDSON MOTORCYCLE, demountable rims, 2500 miles; good as new, bargain. HARVARD GARAGE, 2181 W. Washington.

HORSES, MULES, CATTLE, ETC.—For Sale, Exchange, Wanted.

FOR SALE—ONE PERFECT BLACK AND WHITE Pinto pony, well matched, gentle; good for motion pictures; also a black riding horse, 6 years old; reasonable for cash, or diamond. Address MRS. C. W. LIVY, Hotel Johnson, Visalia, Cal.

FOR SALE—PRIME 3-GALLON JERSEY COW, $65; 6 Berkshire boar pigs, 3 weeks old and weaned. Own bef. thoroughbred stock. 26 miles S. Grand. Phone 22618

Classified Liners.

COUNTRY PROPERTY—
For Sale.

FOR SALE—IMPERIAL LAND ON EASY TERMS

BIG TRACTS—SMALL TRACTS

Now that the war is over hundreds of people are looking for land. Why not get some of it? Land is going up and will go higher. Most of the land here will double in value in the next few years. Imperial Valley is the garden spot of the world. Here you can raise two crops a year. Alfalfa yields from six to eight cuttings a year. Land is selling at $100 to $150 per acre. Easy terms. Let us tell you all about it. Call or write for booklet and maps. Land for sale in tracts to suit purchaser. Prices from $50 to $150 per acre. Easy terms. Terms from ten cents to a full dollar a day. Call or write

IMPERIAL VALLEY FARM LAND ASSOCIATION,
Room 1, Security Building,
Broadway and Second.

FOR SALE—

YOUR OPPORTUNITY
TO RAISE
HOGS—ALFALFA—POTATOES—BEANS

All are big money makers, easily grown in Imperial County. Irrigation water is cheap and delivered to your farm. Soil and climate are ideal. You can feed it to hogs and sell them on the hoof. Alfalfa is sure to yield you $100 per acre. Potatoes and beans are big money makers. Let us tell you all about it. Call or write for booklet and maps. Land is selling at $100 to $150 per acre. Easy terms. Terms from ten cents to a full dollar a day. Call or write

IMPERIAL VALLEY FARM LAND ASSOCIATION,
Room 1, Security Building,
Broadway and Second.

FOR SALE—

[illegible] ACRES, 18 ACRES, [illegible] miles from Los Angeles; fine soil; fine condition. You should see this place. Price is reasonable. Terms if desired. Will trade for Los Angeles property. 25 E. 9th. 10054.

[illegible] ACRES, 10 miles from city, 5 miles from Glendale; 7-room house; all kinds of fruit and nuts; 2 acres fenced for hogs; all outbuildings; good water; $400 per acre. Address 3053 Herald office.

160 ACRES, 50 OR 100 ACRES, [illegible] not in California with any [illegible] that for sale. Will sell or trade for Los Angeles property. Owner, 1015 Marsh-Strong Bldg.

FOR RENT, 320 ACRES of land, 160 acres in alfalfa, 40 acres fenced hog-tight, with water, good level land. Apply to the general farmer on the premises, 1 mile south of Imperial Valley, California.

FOR SALE—AT A GREAT BARGAIN, 20 ACRES, ALL IN CULTIVATION, FACING MAIN PAVED BOULEVARD, ORANGE AVENUE; IMPROVED WITH A GOOD CROP ON LAND; PRICE $1,000 PER ACRE; $5,000 CASH, SMALL PAYMENT DOWN. BALANCE TO SUIT. S. P. LAND CO., 1015 Marsh-Strong Bldg.

ANAHEIM, ALL IN, 5-room house, barn, windmill, 400-gallon storage water. A bargain at $3,000. Edlmans Bldg. 12514.

[illegible] ACRES, 60 ACRES ALFALFA, 10 acres [illegible] fruit, 10 acres [illegible] 4-room house, barn, [illegible] chicken houses, [illegible] Cal. Owner on place. Phone Covina 34.

FOR SALE—

[illegible] ACRES, FREE [illegible] Cent. Cal.

FOR SALE—

[illegible] ACRES, [illegible] miles from Los Angeles, [illegible] Price $10,000, easy terms. Address owner, 1015 Marsh-Strong Bldg

WHAT'S DOING TODAY.

City Attorneys' Association of Southern California will hold a "dinner meeting" tonight at No. 741 South Broadway.

Col. Starrett, chairman of the Emergency Construction Committee, War Industries Board, will speak at the monthly meeting of the Commercial Board.

Reformed Aid Society of the Los Angeles Presbytery will meet at 11 o'clock a.m. at the Boyle Heights Presbyterian Church, No. 133 North Chicago street.

Los Angeles Graded Union of Sunday-school Workers meets in Berean Hall, Temple Auditorium, at 9:45 o'clock a.m.

Public installation of officers of Companion Court Emily, No. 66, Independent Order of Foresters, will be held this evening at No. 346 South Hill street.

AMUSEMENTS.

Kinema—"The Fall of Babylon."
Mason—"You're in Love."
Pantages—"Cannibals of the South Seas."
California—"The Border Wireless."
Superba—"The Wild Cat of Paris."
Garrick—"The Vanity Pool."
Tally's—"The Road Through the Dark."
Orpheum—Vaudeville.
Clune's Broadway—"Bonds of Honor."
Victor—"Fair Enough."
Morosco—"Lo and Ko."
Alhambra—"The Light of the Western Stars."
Rex's Garden—"The She Devil."
Empress—Vaudeville.
Pantages—Vaudeville.
Julian's Ritchie—"The Turn in the Road."
Palace—"The Screen Man."
Hippodrome—Vaudeville.
Theater de Luxe—"The Man from Funeral Range."

THE CITY AND ENVIRONS.

To Give Benefit Dance.

Prince Pupert auxiliary of the American Red Cross will give a social entertainment and dance at the Ormun apartments, No. 241 Alvarado street, on February 1, for the benefit of the Fatherless Children of France.

To Explain Pruning.

Farm Adviser Hadgson will explain the pruning of lemon and orange trees to members of the Los Angeles City Center of the County Farm Bureau, at 1:30 p.m., tomorrow, in the grove of R. H. Jones, Wilcox and De Longpre avenues, Hollywood.

Salvation Army Congress.

A congress of the Southern California division of the Salvation Army is being arranged to be held in this city at an early date, to be announced soon. Commissioner Thomas Estill and Lieut.-Col. Finn of Chicago will conduct the congress meetings. Special features will consist of large street parades.

Mrs. M. Hart.

For Sunday-school Workers.

The Los Angeles Graded Union of Sunday-school Workers will meet in Berean Hall, Temple Auditorium, this morning at 9:45. Mrs. W. A. Price will speak on "The History of a Nation;" Dr. W. A. Phillips, on "Training of the Devotional Life," and Mrs. J. A. Freeman on "New Ideas from Other Schools." All Sunday-school workers are invited.

To Show Vine Pruning.

Announcements have been sent out by H. S. Bissell, director of the La Canada Farm Bureau Center, that the services of Prof. P. T. Biloletti of the University of California have been secured for a grape-vine pruning demonstration on Saturday at 10 a.m. at the vineyard of Harry White, near the east end of Michigan avenue, La Canada. At 2 p.m. a second demonstration will be given at the place of Sanford Frey at Sunland. All persons interested in the pruning of grape vines are welcome.

Will Install Officers.

Public installation of the newly-elected officers of Companion Court Emily, No. 66, Independent Order of Foresters, will take place this evening at No. 346 South Hill street. Mrs. Emma Scholtz, D.H.C.R., assisted by other officers of the court and the guard of honor, will install, and the ceremonies will be followed by a social entertainment. The new officers are: Mrs. Emma Scholtz, C. D.; Dr. Sigmund, Physician; Mrs. Maria Hart, Mrs. Edna Green, Mrs. Lucy Franklin, Mrs. Elizabeth Fairchild, Mrs. Della Heipel, Mrs. Lucy Brock, Mrs. Rose Morey, Mrs. Lalia Jacobs, Miss Mabel Knide, Mrs. A. S. Wilson, Miss Hazel Hoyal and

Y.M.C.A. Affairs.

"Department Store Advertising" will be the subject of a lecture to be given Thursday evening before the Y.M.C.A. advertising class by Harry S. Carroll, advertising manager of the Broadway department store. Women are now admitted to this as well as other courses offered by the Y.M.C.A. The annual banquet of the Y.M.C.A. educational department will be held Monday, January 27, in the auditorium of the central branch on South Hope street. J. G. Warren, chairman of the department, will act as toastmaster. J. Gustav White, recently returned from Y.M.C.A. war work abroad, will be the principal speaker.

BUSINESS BREVITIES.

[Advertising.]

Attention, classified advertisers! The regular issue of The Times of January 23, in which the rate for "Liners," as usual, will be only 10 cents a line, will be sent by many subscribers, in connection with the Midwinter Number, to out-of-town friends, thereby largely increasing the circulation of that particular issue. Take advantage of this opportunity to exploit real estate propositions, business chances, stocks, bonds, automobiles, buggies, live stock, household furniture, furnished rooms, flats, apartments, board and other business ventures at a minimum cost. Times "Liners" get results.

The Times Branch Office, No. 619 South Spring street. Advertisements and subscriptions taken. Telephone Pico 700, 16391.

Have Steckel make your pictures.

SAN DIEGO'S HARBOR COMMISSIONERS NAMED

[BY A. P. NIGHT WIRE.]

SACRAMENTO, Jan. 21.—Three State commissioners for San Diego Harbor were appointed today by Gov. Stephens. Their terms expire in 1921. John A. Held of San Diego was named to succeed himself. Ed Willoughby, National City, was named to succeed J. M. Chatterton, and William B. Goss, San Diego, to succeed Stanley Hale.

Shipment of Smoking Opium Seized.

[BY A. P. NIGHT WIRE.]

SAN FRANCISCO, Jan. 21.—Sixty-eight tins of prepared smoking opium, valued at $10,000, were located under the oil tanks of the Pacific Mail Steamship Company's steamer Coluna, following the arrival of that vessel from the Orient today. The shipment was seized.

HE FEELS FINE IN MORNINGS NOW

Los Angeles Man Tells of Improvement.

Hardly Had Well Day in Two Years.

Declares He Feels Like a New Man.

"I have never been much of a hand to praise any kind of medicine, but I can certainly say something good for Tanlac," said Louis Forgue, a well-known employee of the California Corrugated Iron Company, living at 406 East Twenty-third street, Los Angeles, recently.

"There was hardly a day during the past two or three years," he continued, "but what I suffered in some way or other until Tanlac straightened me up. My stomach troubled me nearly all the time. My food would sour soon after eating it, causing gas, bloating and intense suffering. This gas would get up into my chest and cause me to gasp for breath like a person with a bad case of asthma. I could not sleep at night, for as soon as I lay down I would commence to have those awful smothering spells. I would get up in the mornings as tired as if I had not gone to bed at all. I never felt like eating anything and what I did eat seemed to do me no good. I also had a pain in my back that was something awful and I simply felt nervous, worn-out and no account all the time.

"But there has been a wonderful change in my condition since I began taking Tanlac. Why, I believe I feel all of fifteen years younger than I really am. I had hardly finished my first bottle until the gas stopped forming on my stomach and I had been relieved of the bloating, pain and shortness of breath. I had not been using the medicine more than ten days when the pain had left my back entirely. I am eating most anything in reason now without any trouble from it, and I certainly do feel like a new man. I sleep all night long like a child and get up in the mornings thoroughly rested and feel like going after my work with a vim. I have gained in weight, strength and energy until I can work all day and still feel fine. Tanlac is great, there's no getting around that fact."

Tanlac is sold in Los Angeles, Pasadena and San Diego by the Owl Drug Company under the personal direction of a special Tanlac representative.—[Advertisement.]

TO SAVE HEALTH AND MONEY

For a limited time only you can obtain The People's Common Sense Medical Adviser for 50c at most any drug store. This valuable Medical book contains one thousand pages of medical advice, the care of invalids and children, the use of simple home-made remedies are carefully prescribed so any person can make the old-fashioned remedies as your grandmother did years ago; they were good remedies, too. Yet so modern is this book that all the new discoveries of X-Ray and modern Surgery are both described and illustrated. No home should be without a copy of this thousand-page, illustrated, cloth-bound book. A special offer now gives every person one book free when a purchase of any of Dr. Pierce's medicines amounting to three dollars is made at your drug store.

This medical book formerly sold at $1.50 but can now be had for a limited time at the above special offer.

All leading druggists have these books, but if your druggist does not have these medical books simply send your name and address and 50 cents in stamps to Dr. V. M. Pierce, 663 Main st., Buffalo, N. Y., and this valuable medical book will be promptly mailed to you, it will save you money and protect your health.

"The Exclusive Specialty House"

Myer Siegel & Co.

443-445-447 S. Broadway

New Spring Corsets at $4.00...

For slender, medium and stout figures there are many models in broches and coutils with light or heavy boning—among them are the "Floria" and "Marion"—two Myer Siegel & Co. Specials.

Sizes 22 to 32.

Pink and in white.

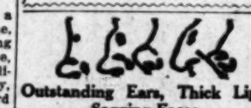

Outstanding Ears, Thick Lips, Sagging Faces

Stringy or baggy necks, puffy eyelids, wrinkles, withered skin, pittings, scars, freckles, moles, birth-marks, pimples, blackheads, receding chin, thin necks, sunken temples, hollow cheeks, ill-shaped noses corrected; paraffines or lumpy fillings removed.

DRS. STEELE & STEELE

Skin and Feature Specialists.
Consol. Realty Bldg., 607 South Hill Street
Hours, 10 to 5.
Rooms 302-3. Phone 62006.

RHEUMATIC PAINS QUICKLY SOOTHED

Also gives prompt relief to all forms of Gout, Sciatica, Neuralgia and Lumbago. Its name has fame for stopping pain. All druggists. E. Fougera & Co., Inc., 90 Beekman St., N.Y.

EADE'S PILLS

CHICHESTER'S PILLS

THE DIAMOND BRAND.
Ladies! Ask your Druggist for Diamond Brand Pills in Red and Gold metallic boxes, sealed with Blue Ribbon. Take no other. Refuse dangerous substitutions and imitations. Buy of your Druggist, or send 4c. in stamps for Particulars, Testimonials and "Relief for Ladies," in letter, by return Mail. 10,000 Testimonials. Name this paper. Chichester Chemical Co., Philadelphia, Pa.
SOLD BY DRUGGISTS EVERYWHERE

Cancer Can Be Cured

Hundreds of our cured patients verify this fact. Physicians, be sure to investigate the MRS. S. J. BRIDGE CANCER CURE. Main 3947.
Rooms 605-06 Majestic Theater Bldg.
845 So. Broadway.

ESTABLISHED 1891

Woodill & Hulse Electric Co. Inc.

111-113 EAST 3RD ST
"JUST AROUND THE CORNER FROM 3RD & MAIN"

D. BONOFF FURRIER

LATEST FUR FASHIONS.
New Location.
810 S. Broadway. Phone 13613.

PURE BLOOD

From the blood all the solid tissues take their food and oxygen. Unless the blood is in a healthy condition it affects the entire body. If you have dry, rough skin, pimples on the face, swollen tonsils, sore throat; if the joints become stiff and stiff; if you have catarrh and feel all stuffed up; if you cannot eat right, think right or work right, don't delay, get Hood's Sarsaparilla; $1 a bottle; lasts about a month. This remedy is expressly intended to drive out of the system all impurities and at the same time build up the red corpuscles and make pure, rich, healthy blood. DR. BROWN CO., 253 Arch Street, Philadelphia, Pa. Sold at The Owl Drug Stores.

AUCTION.

Thursday, Jan. 23rd, 10 a.m.
1433-37 W. 84TH ST.
Half Block west of Vermont.

We have removed for convenience of sale 30 rooms of extra nice clean furniture, consisting of Wilton Rugs, Axminster and Axminster rugs, sizes up to 12.6 by 18 ft.; fumed oak auto seat rockers and chairs, library tables, one Turkish leather rocker, a Colby 88-note player piano, like new, cost $650; will be sold promptly at 12.30; fumed and golden oak pedestal extension tables, box step leather seat chairs to match; antique chair and rockers, mahogany davenport, fumed oak ladies' writing desks, mahogany, birdseye, white enamelled dressers, chiffoniers, rockers and chairs, brass, Vernis Martin and white enamelled beds, steel springs, cotton and silk floss mattresses, 4 large plate mirrors, Singer drop-head sewing machine, lot of Limoges and Haviland china, solid bronze jardinieres and vases, 2 gas ranges, 1 blue flame oil stove, Reliable water heater, about 90 yards of inlaid linoleum, etc., etc. Dealers and everybody invited. Sale rain or shine. Remember, we sell the goods.

LIBERTY AUCTION & COMMISSION CO.
S. P. DIVVER, Auctioneer.
Member of the L. A. Auct. Association.
Phones—75522; Residence 22198.

The ill in Bill—very cheesy!

Popular priced Suits Are a Saving to You

Besides the excellency of BRAUER suits is the saving men make—we are tailoring Suits and O'coats of fine, all-wool style fabrics for $30 and $35.

Be Measured TODAY, Mister!

A.K. Brauer & Co.
"Tailors to Men Who Know"
ONE STORE ONLY
345-347 S. SPRING ST.

AUCTION

Today, Wednesday, 3 P.M.
Sawtelle, Cal.
Three Choice Lots
Fronting on north side of Ohio st., between 12th and 14th Sts.

Big Furniture Auction, 50 Rooms,
Hotel Hedrick, 1016 E. 7th St.
Friday, Jan. 24th, 9:30 A.M.

45 dressers, iron beds, mattresses, springs, center tables, rockers, rugs carpets, linoleum, curtains, also all linens, bedding, large jeweler's clock, chairs of all kinds. Big sale. Dealers don't miss it.

Monday, Jan. 27th, 9:30 A.M.

8-room bungalow, lot 50x150; also furniture of same by the piece.

1136 Hyperion Street

Take any Hollywood or Colegrove car, get off Hyperion st. Lot fine Navajo rugs in this sale.

STROUSE & HULL, Auctioneers.
325 Story Bldg. 62705.

AUCTION SALE
Household Goods

Removed for convenience of sale to
840 S. Hill St.
TODAY, 10 A.M.

Including bedroom, dining-room and living-room furniture, pictures, rugs, bric-a-brac, silverware, linen, crockery, glassware, etc.

THOS. B. CLARK, Auctioneer.

AUCTION

REDONDO HOTEL, Redondo, Cal.
FURNITURE.
Entire Contents of the Monmouth Hotel
FRIDAY, JANUARY 24th
AT 10 O'CLOCK A.M.

One parlor Decker Bros. Grand piano, two upright pianos, billiard and pool tables, equipped, one large double door steel safe, 12,500 yards Body Brussels and velvet carpets, including hall and stairs; 250 oak and mahogany finish dressers, 250 oak and mahogany beds, 250 fine Clipper spring mattresses, 250 fine curled hair mattresses, 2500 assorted leather seat dining chairs; 200 rockers, all toiletware, dishes, silverware, large refrigerator, kitchenware, meat blocks, etc.; one bowling alley, porch furniture. The greatest sale in Southern California in years. Lunch served.

W. DWIGHT HAMMOND, Auctioneer.
Eleventh and Main Streets.
Theodore J. Welk, Mortgagee.

AUCTION

Today, 10 A. M.
2303 So. Grand Ave.

Regular weekly auction clearing sale, consisting of 6 complete bedroom sets, 5 complete dining sets, mahogany rockers, chairs, library tables, rugs and carpets. Reliable white enamel range, Vulcan white enamel range, Brunswick-Balke-Callander pool table, 18 cues, cue rack, balls and all equipment sells at 12 o'clock.

H. B. NASH, Auctioneer.

AUCTION

Thursday, 10 A.M.
3726 Verona St.

Stephenson Ave. cars to Indiana; two blocks south.

Complete furnishings of modern 4-room bungalow, consisting of fumed oak duofold davenport, wicker rockers, Stickley rocker and chair, golden oak dining set, 4 burner range, icebox, birdseye maple dresser, white enamel bed, Axminster rugs, all like new.

Bungalow and lot sells at 12 o'clock; lot 50x130, modern and up-to-date in every respect.

H. B. NASH, Auct.

THOS. B. CLARK

General Auctioneer and
Importer of Antique Furniture
MOVED TO
911-913
South Hill St.
F1501. Main 3881.

AUCTION

THURSDAY, JAN. 23
10:00 a.m., corner Manchester and Compton aves., Graham Station.

Furniture, upright piano, good as new; 3 auto seats, one large leather rocker, hand-carved mahogany Morris chair, 1 fine hand-crocheted bed spread, and other things too numerous to mention. Phone South 70952.

H. B. NASH, Auctioneer,
2303 S. Grand Ave.

Sells merchandise or household goods on 10% commission. Cash advanced; liens paid or goods bought for cash.
Member of L. A. Auctioneers' Association.
Phone 21080.

RHOADES & RHOADES

EXPERT LIVE STOCK AUCTIONEERS
Ben A. Rhoades and Harold B. Rhoades
Sales conducted in all parts of California and adjoining States.
Office, 1501-3-5 S. Main St.
Los Angeles. Phones, Main 1250; 25079

HART and BALL

AUCTIONEERS
1020 SOUTH FIGUEROA STREET
PHONE 61534.

The largest auction house on the Pacific Coast. Over 12,000 square feet of floor space. We buy for spot cash or sell on commission.

AUCTION

10 A. M.
Wednesday, Jan. 22,
2303 So. Grand Ave.

Furniture, rugs and complete furnishings of three homes. Big sale.

AUCTION.

10 A. M.
Thursday, Jan. 23.
3726 Verona Ave.

Stephenson car to Indiana, 2 blocks south. 5 rooms of furniture and bungalow and lot. See Thursday's ad.

H. B. NASH, Auctioneer.

AUCTION

W. DWIGHT HAMMOND, Auctioneer.
THURSDAY, A. M.
Big all-day Auction Sale at the large salesrooms, 1053-1055 S. MAIN ST.

Two large warehouse consignments of very good household furnishings. The complete contents of two large homes.
A Big Sale. Dealers attend this sale.
Lunch served.
W. DWIGHT HAMMOND, Auct.
Member L. A. Auct. Assn.

AUCTION.

S. W. KOHN, The Reliable Auctioneer, Pays highest cash prices for all kinds of merchandise, fixtures, furniture, restaurants, etc. Auction sales conducted anywhere. Cash advances made on consignments.

NOTICE—Before you sell call on me. Phone Main 2655; evenings, Home 24933. Salesrooms, 1697 S. Main St., near West 16th st., Los Angeles.
Member L. A. Auctioneers' Assn.

—TEETH $5.00—

Best Set

Name below, no matter how much you pay, including your choice of material. Double set of natural gums, harmonize plain, gold. GUARANTEED 10 years. $7

My Extremely Low Prices:

Best Set of Teeth $7.00
Gold Crowns (22 karat) $4.00
Bridge Work (22 karat) $4.00
Porcelain Crowns $4.00
Gold Fillings (Best) ..... $1.00 up
Gold Inlays (Best) ..... $5.00 up
Synthetic Porcelain Fillings ..... $1.00 up
Silver Fillings (Best) ..... 50c up
Cement Fillings (Best) ..... 50c up
Tooth Treated 50c
Nerve Removed (Painless) $1.00
Teeth Extracted (Painless) 50c

No charge for Painless Extracting and Cleaning, when other work is contracted for.

X-RAY DIAGNOSIS.

Old Gold is valuable. If you cash or allow you full value for it on dental work.

NO DENTAL STUDENTS ACCEPTED.

NOT A DENTAL PARLOR. A private physician, up-to-date, SANITARY office, with modern instruments and gentlemanly operators whom you will not be ashamed to recommend to your friends.

EXAMINATION FREE. Hours 8:30 to 6:00.

DR. FAIRFIELD
300 to 306 Mortagne Theater Bldg.
339 South Broadway. Phone 25580.

Fair Enough!

This office asks for a listing exclusively for 30 days. If we do not rent the space within the given period, we expect the landlord to make other arrangements.

An Office That Knows
LAUGHLIN-GOSS CO.
Rental Service
SECOND FLOOR HOMER LAUGHLIN BLDG.

THE WEATHER.

[Official Report.]

LOCAL OFFICE, U. S. WEATHER BUREAU, Los Angeles, Jan. 21.—[Reported by Ford A. Carpenter, Meteorologist.] At 5 o'clock a.m. the barometer registered 30.08; at 5 p.m., 30.12. Thermometer for the corresponding hours showed 51 deg. and 64 deg. Relative humidity, 5 a.m., 80 per cent.; 5 p.m., 39 per cent. Wind, 5 a.m., northeast, velocity 5 miles; 5 p.m., southeast, velocity 6 miles. Highest temperature, 67 deg.; lowest, 47 deg. Rainfall for season, 4.15 inches; last season, .61 of an inch. Barometer reduced to sea level.

WEATHER CONDITIONS.—The western area of low pressure moved rapidly eastward and is now central over the Plains States, being flanked by the eastern field of high pressure over the Atlantic coast and the western field of high pressure over the Pacific coast. This storm gave general precipitation to all parts of California, diminishing in amounts from the coast eastward. The heaviest over the central portion of the state exceeded an inch.

ORCHARD REPORTS.—Minimum and maximum temperatures from the orchards reported yesterday to the office of the U. S. Weather Bureau in Los Angeles, were as follows:

Stations—	Max.	Min.
Bakersfield	60	38
Bonita	62	40
Cucamonga	64	37
El Cajon	60	34
Escondido	58	34
Pasadena	58	38
Pomona	56	37
Redlands	52	36
Riverside	58	38
Santa Barbara	72	42
San Fernando	54	41
San Fernando	55	40
Santa Ana	57	36

LOCAL FORECAST.

For Los Angeles and vicinity: Fair Wednesday; light to heavy frost.

STATE FORECAST.

SAN FRANCISCO, Jan. 21.—Weather forecast: San Francisco and vicinity: Unsettled weather Wednesday; probably occasional rain; gentle southerly winds.

Southern California: Fair Wednesday; light to heavy frost in the morning; light northeasterly winds.

Sacramento and Santa Clara valleys: Unsettled weather Wednesday; probably occasional rain; light southerly winds.

San Joaquin Valley: Unsettled weather Wednesday; light southerly winds.

ARIZONA FORECAST.

WASHINGTON, Jan. 21.—Forecast for Arizona: Fair Wednesday and Thursday; not much change in temperature.

TEMPERATURES.

	Max.	Min.		Max.	Min.
Abilene	62	42	North Head	48	—
Boise	40	24	Oklahoma	56	36
Boston	28	02	Omaha	36	16
Buffalo	32	28	Phoenix	66	40
Chicago	30	24	Pittsburgh	36	24
Denver	42	20	Portland, Or.	52	46
Des Moines	46	—	Rapid City	46	28
Dodge City	60	30	Red Bluff	54	46
Eureka	60	50	Roseburg	58	44
Flagstaff	54	20	Roswell	56	34
Fresno	58	34	St. Louis	40	30
Galveston	64	54	St. Paul	28	14
Havre	42	22	Sacramento	58	44
Helena	42	30	Salt Lake City	42	24
Huron	30	20	San Diego	62	50
Independence	—	34	San Francisco	60	48
Kamloops	36	—	St. Louis Obispo	66	46
Kansas City	54	40	Seattle	48	40
Knoxville	64	36	Spokane	42	34
Los Angeles	67	47	Tampa	76	54
Memphis	64	44	Tonopah	42	28
Modena	38	20	Tucson	62	32
Mt. Wilson	—	30	Washington	60	32
Needles	66	38	Winnemucca	40	26
New Orleans	66	54	Winnipeg	20	14
New York	46	34	Yuma	70	44

TIDE TABLE.

		High.	Low.	High.	Low.
Wednesday,	Jan. 22..	1:13	7:42	12:59	7:00
		4.8	2.1	3.7	1.7
Thursday,	Jan. 23..	2:01	9:23	2:07	7:42
		4.5	1.5	3.9	2.5
Friday,	Jan. 24..	4:07	12:21	5:08	10:27
		4.0	1.2	3.8	2.7
Saturday,	Jan. 25..	5:06	1:41	7:09	11:37
		3.3	UY	3.8	3.0

NOTE.—Tides are shown in the order of their occurrence. The first line shows the time and the second line the height in feet. On some days there are but three tides, the fourth occurring on the following day, reversing the order of high and low tides.

COLORADO RIVER.

YUMA (Ariz.) Jan. 21. — [Extensive Dispatch from the U. S. Reclamation Service.] Gauge height Colorado River, 14.0 feet.

VITAL RECORD.

MARRIAGE LICENSES.

The following marriage licenses were issued yesterday. Name and age given.

ALDRICH—HODGSON. Aaron P. Aldrich, 21; Arcadia E. Hodgson, 18.

ANTHONY — JAY. Harry Anthony, 41; Lulu Jay, 41.

ELVIG — McALLISTER. Marius Elvig, 33; Lois McAllister, 28.

GILBERT—DE BUDGE. Christopher F. Gilbert, 28; Gertrude de Budge, 22.

INOUYE—NAKAYAMA. Hiiro Inouye, 20; Kaino Nakayama, 22.

JONES—PRATT. Augustus M. Jones, 45; Lilla L. Pratt, 38.

JONES — ROBINSON. Harry L. Jones, 35; Genevieve J. Robinson, 28.

KAWAI — NIMONIYA. Kenzo Kawai, 29; Tokito Nimoniya, 22.

KERR—BRAIL. Edward D. Kerr, 41; Martha J. Brail, 36.

NIELSEN—LAKE. Walter A. Nielsen, 26; Thelma C. Lake, 20.

STENNETT—TYLER. Daniel F. Stennett, 35; Ida L. Tyler, 30.

TRIGG—ALEXANDER. Jesse P. Trigg, 21; Nancy M. Alexander, 18.

WRIGHT—SMITH. William C. Wright, 34; Fayo G. Smith, 30.

YANKWICH — WERNER. Leon B. Yankwich, 30; Helen Werner, 27.

YOST — KOPPL. Carl W. Yost, 20; Clarcie M. Koppl, 18.

ZAMORA—SOLALER. Francisco Zamora, 39; Micaela Solaler, 37.

BIRTHS.

Names, sex, place and date of birth.

BRISTAL. Mr. and Mrs. Henry ..... Daughter. Clara Barton Hospital, January 16.

COX. Mr. and Mrs. Walter ..... Daughter. 1258 West Thirty-fifth street, January 15.

DIETRICH. Mr. and Mrs. Morris ..... Boy. 666 East Fifty-fourth street, December 30.

DUFFY. Mr. and Mrs. John ..... Boy. Angeles Mesa Hospital, January 16.

DULLING. Mr. and Mrs. Hans ..... Daughter. 135 Coronado street, January 5.

FREDERICKSON. Mr. and Mrs. Fredrick ..... Daughter. Los Angeles Harbor, January 15.

FRESE. Mr. and Mrs. Oliver ..... Daughter. 1239 Hooper avenue, January 18.

FRED. Mr. and Mrs. Ernest ..... Boy. 614 East Thirty-fifth street, January 14.

GRANT. Mr. and Mrs. Albert ..... Boy. Wilmington, January 13.

HADDOCK. Mr. and Mrs. Edward ..... Boy. Angeles Hospital, January 17.

HANBY. Mr. and Mrs. William ..... Boy. Clara Hortan Hospital, January 16.

HEUMESER. Mr. and Mrs. Edward ..... Boy. St. Vincent's Hospital, January 14.

HOPPER. Mr. and Mrs. Harry ..... Boy. 414 East Thirty-eighth street, January 13.

PRITER. Mr. and Mrs. Willie ..... Daughter. 216 North Bonnie Brae street, January 16.

REDMAN. Mr. and Mrs. Victor ..... Boy. 1541 Wilshire boulevard, January 16.

SHAW. Mr. and Mrs. Simpson ..... Daughter. Wilmington, December 14.

SMITH. Mr. and Mrs. Ray ..... Boy. 859 East Fifty-third street, January 20.

STIBEL. Mr. and Mrs. Nicholas ..... Daughter. St. Vincent's Hospital, January 18.

STIRCH. Mr. and Mrs. Joseph ..... Boy. 2130 Brooklyn street, January 17.

SWINGLE. Mr. and Mrs. Henry ..... Daughter. Methodist Hospital, January 13.

TERRELL. Mr. and Mrs. Julius ..... Daughter. 1222 Westmoreland road, January 19.

TINSMAN. Mr. and Mrs. Thomas ..... Boy. 236 South Harvard boulevard, January 20.

VAN LOAN. Mr. and Mrs. Harry ..... Boy. Methodist Hospital, January 14.

WARD. Mr. and Mrs. Howard ..... Daughter. Methodist Hospital, January 19.

DIVORCE SUITS FILED.

ARNOLD. Laurence against Lucile.
COLCLOUGH. Olive against Charles A.
HANNOCK. Rose against Charles.
HANSEN. S. Minda against Elmer.
KLEIN. Frank C. against Lillian M.
McCOMAS. Camille against Noah.
STEWART. Eliza against Albert.
WALLOCK. Alice against Conrad.
WILLIAMS. Thomas against Lavia.

DIVORCE DECREE GRANTED.

LENSON. Hanna from Nebert.

OFFICIAL DEATH LIST.

Names and place of death—	Age.	Date.
BOYD, Jack, Los Angeles	74	Jan. 19
BRONER, Dollie, Los Angeles	24	Jan. 17
CHAMBERLAIN, Albert, Los Angeles	68	Jan. 17
CHAPMAN, Anna, Los Angeles	70	Jan. 19
COX, Frederick, Los Angeles	73	Jan. 19
DUNNE, Eleanor, Los Angeles	68	Jan. 19
DIAMOND, Lydia, Los Angeles	35	Jan. 18
FOLEY, John, Los Angeles	35	Jan. 19
GODWIN, Parks, Los Angeles	67	Jan. 19
GOLDBURG, Louis, Los Angeles	60	Jan. 19
GOLDMAN, Herman, Los Angeles	57	Jan. 19
HERNACK, Walter, Los Angeles	30	Jan. 19
HAWKINS, Louise, Los Angeles	38	Jan. 19
HOGAN, Thomas, Los Angeles	68	Jan. 19
HOLMES, William, Los Angeles	68	Jan. 19
JACOBS, Hannah, Los Angeles	64	Jan. 19
JOHNSON, Hannah, Los Angeles	64	Jan. 19
JOHNSON, Julia, Los Angeles	64	Jan. 19
JONES, Mary, Los Angeles	74	Jan. 19
KENNEDY, Edward, Los Angeles	60	Jan. 19
KLINE, Joe, Los Angeles	60	Jan. 19
KORTLE, Andrew, Los Angeles	79	Jan. 19
KRAUSE, Adaline, Los Angeles	60	Jan. 19
KUTARDO, Alice, Los Angeles	28	Jan. 19
LANDER, Eddie, Los Angeles	21	Jan. 19
LEARY, Emma, Los Angeles	61	Jan. 19
LUTTLEBRANT, William, Los Angeles	79	Jan. 19
MACAULAY, Harry, Los Angeles	61	Jan. 19
MARRITT, Georgia, Los Angeles	40	Jan. 19
McLACHLAN, Archibald, Los Angeles	70	Jan. 19
McLAUGHLIN, James, Los Angeles	60	Jan. 19
MILLER, Georgiana, Los Angeles	77	Jan. 19
MILLER, Kate, Los Angeles	60	Jan. 19
MORGAN, Charles, Los Angeles	77	Jan. 19
MOSER, Phillip, Los Angeles	77	Jan. 19
NICOL, Neala, Los Angeles	67	Jan. 19
OLLER, Emma, Los Angeles	67	Jan. 19
OSBORNE, Ruth, Los Angeles	20	Jan. 19
PHILLIPPI, William, Los Angeles	40	Jan. 19
PORTER, Thomas, Los Angeles	30	Jan. 19
QUIST, Thomas, Los Angeles	77	Jan. 19
RONALD, Minna, Los Angeles	64	Jan. 19
SMITH, Guy, Los Angeles	21	Jan. 19
SMITH, Maria, Los Angeles	76	Jan. 19
STAGG, Mrs. J. F., Los Angeles	53	Jan. 19
SUGERMAN, Jacob, Los Angeles	45	Jan. 19
THOMAS, Matilda, Los Angeles	77	Jan. 19
WAKEFIELD, John, Los Angeles	72	Jan. 19
WARDEN, Marion, Los Angeles	57	Jan. 19
WYANT, Peter, Los Angeles	77	Jan. 19
YOUNG, Mildred, Los Angeles	19	Jan. 19

DEATHS.

With Funeral Announcements.

ADAMS. At the residence of her daughter, Mrs. C. W. Clements, 1127 Fremont avenue, South Pasadena, January 20, 1919, Mrs. Mary E. Adams, aged 70 years, a native of New Jersey. Funeral services will be held at the chapel of Turner, Stevens & Berry, 1417 Mission street, South Pasadena, Thursday at 2 p.m. Interment, Mountain View Cemetery.

ADKINS. At 1165 East Forty-first street, Benjamin Thomas Adkins, beloved husband of Mrs. Catherine Adkins and father of Frances Nora Adkins.

Funeral services today at 9 a.m., from St. Patrick's Catholic Church, corner Thirty-fourth and Central avenue. Interment, Calvary Cemetery. W. A. Brown, funeral director.

BAILLARGE, January 21, R. Baillargre. Remains at parlors of W. A. Brown.

BIENCAR. At Alhambra, January 21, Caroline Biencar, aged 55 years.

Funeral Thursday, January 23, from residence, 428 South M'rengo avenue, at 2 o'clock. Interment, Evergreen Cemetery, Los Angeles. Utter & Allen, Alhambra, in charge.

BURNS. At 3113 South Main, Theodore W. Burns. Remains at parlors of W. A. Brown. Notice of funeral later.

BUTTERFIELD. At 216 West Forty-fifth street, Sunday, January 19, 1919, H. L. Butterfield, beloved husband of Mrs. Leona Butterfield, brother of Farnum Butterfield of Lake Crystal, Minn.

Services Thursday, January 23, at 1 p.m., from the funeral parlors of George H. Willits, 731 West Washington street. Interment, Inglewood Park Cemetery.

CALLAGHAN. January 20, at 839 North Bernado street, Mildred M. Callaghan, beloved sister of Annie and Lee Callaghan.

Funeral Thursday, January 23, at 8:30 a.m., from the chapel of Cunningham & O'Connor. Requiem mass at the Church of the Immaculate Heart of Mary, corner of Santa Monica and Kenmore streets, at 9 a.m. Interment, Calvary Cemetery.

CHAPMAN. At Calexico, Cal., Oscar Ray Chapman, aged 26 years, beloved husband of Hortense Chapman and father of Ruth and Hal Chapman and loving son of Mrs. Elizabeth Chapman and brother of Rita Chapman of this city.

Funeral from chapel of H. F. Overholtzer-Sons Co., 1240 South Grand, today at 2 p.m.

CUMPSTON. January 20, Anita Deal Cumpston. Funeral at Compton Cemetery, January 23, at 2 p.m.

DE PAUW. Funeral services for the late Cornelius Gerard Alexander Maria de Pauw will be held at the funeral parlors of W. A. Brown, 1235 South Flower street, Friday at 2 p.m. Interment, Forest Lawn Burial Park.

PERFECT FUNERALS
⅓ TRUST PRICES

You Can Secure

the very finest funeral in Los Angeles, with the richest equipment and most experienced men, Godeau-Martinoni at half of trust undertakers' prices.

Godeau-Martinoni stand second to none in service and equipment.

No extra charge for funerals in any part of Los Angeles county.

Godeau Funeral Service has branches in San Francisco, Oakland, Stockton.

TELEPHONE:
Bdy. 2731; Home 53427
Godeau-Martinoni
827 South Figueroa Street
Shipments to All Parts of the World.

COMPLETE FUNERAL

as low as $75.00.
Reed Bros. & Albin
1143

The City and Environs—California's Costa Rica.

Editorials—News—Business—Society—The Drama

The Times

LOS ANGELES

VOL. XXXVIII. WEDNESDAY MORNING, JANUARY 22, 1919.—PART II: 10 PAGES. POPULATION { By the Federal Census—(1910)—319,198. By the City Director—(1918)—407,691.

NDGE ACTION UNCONTESTED?

of Wealthy Man may not Fight Divorce Suit.

Given Thousand Month and Residence Here.

Desertion Charge Called Incompatibility.

...ion is the technical charge ...s the divorce suit filed by ...e H. Rindge against Mrs. ...Mabel Rindge, it became ...Saturday.

...ty-two years ago Mr. Rindge ...ased a ranch of 2000 acres at ...ia and decided to thereafter ...his permanent home there. He ...d his time between his apart... at the Stockton Hotel and at ...ia house. While Mrs. Rindge ...ained her husband at Stock... in Rindge states, she continued ...e her actual home at No. 460 ...Bunker Hill drive, and lives ...e. These alleged facts con... the basis of Mr. Rindge's suit. ...Mrs. Rindge declined to ...e any statement yesterday, her ...said that a contest of the ...is unlikely. Mr. Rindge has ...ed his wife, it was stated, ...ce of $1000 a month, and ...liberable provision is made for ...e on her behalf, it is considered ...ble that the case will go by ...default and a decree will be en... in the husband's favor at ...

...ngs are carried out, the ...ls of the marital troubles of the ..., who were married ...ber 1, 1911, after a court... of two years, will not be made ...of the divorce courts. Friends ...e husband and wife stated ...ay that the case is simply ...ase of temperamental incompati...

...ast two years or more the ...ce between the two has been ...ng and the action taken by ...e was not unexpected by ...ds. Since the war she has ...ctive in Red Cross can...

GIVEN DAMAGES.

...Superior Court yesterday awarded ...Lorena $400 damages in a ...against A. H. Mitchell, a transfer ...ness, arising from a dispute ...a broken mirror. Mr. Per... was awarded $12 a month ...ile the furniture was ...d in a warehouse and ordered ...Mitchell be paid $21.60 for ...ge to the furniture from Antelope ...to Los Angeles.

Our Clothes are adapted to the man who insists on bearing the appearance of smartness in his every-day affairs in club and in business.

Cullen & Blatt
Broadway at Sixth

ANCIENT JOKE COMES TO LIFE.

Messenger Boy is Arrested for Slowness in Delivering Specials.

One of the seven original jokes came to life in the court of United States Commissioner Long yesterday when George B. Lewis, a typical messenger boy, was arraigned on a charge of being too slow in delivering special delivery letters. Lewis is employed by the postoffice to deliver "specials," which are supposed to be dispatched instantly to their addressees by special messenger. It is alleged that Lewis was "born tired" and that he found it less work to put the letters in his pocket or some other hiding place and take a nap instead of speeding on winged feet to deliver them. Postal Inspector Cookson says that this happened about a dozen times and then the boy was arrested.

He will be turned over to the juvenile authorities.

BETTER LATE 'N NEVER.

Lawyer Who'd Wed in a Hurry Forgets His Marriage License.

Sergt. Leon R. Yanckwich, who was recently discharged from the army, wanted to get married in a hurry, but he slowed up toward the finish.

Shortly before 10 o'clock yesterday morning Sergt. Yanckwich rushed into "Cupid" Sparks's office at the Courthouse and breathlessly ordered double harness for two, naming Helen Werner, No. 2029 Fifth avenue, as his proposed teammate.

"Got an engagement in court at 10," said Sergt. Yanckwich, who is a lawyer in civilian life. "Will be right back. Make it snappy!"

Slowly the hours rolled, but Sergt. Yanckwich did not return. So at 5 o'clock "Cupid" Sparks adjusted his business grin to a homing smile, and mentally reflecting upon the strange doings of the marrying-inclined, stuck the Yanckwich-Werner license in his pocket and went home.

At 7 o'clock last night a big automobile honked up to "Cupid" Sparks's home and a man alighted. It was Sergt. Yanckwich after that license.

Sergt. Yanckwich and Miss Werner will be married today.

TAX MAY CLOSE HALF THEATERS

Government's Proposal Stirs Storm of Protest.

Numerously-Signed Petition is Sent Washington.

Southland Now Pays Hundred Thousand Monthly.

"Southland theatergoers pay the government $100,000 monthly in war taxes," yesterday declared W. T. Wyatt, manager of the Mason Operahouse, who has been designated by the Allied Theatrical Managers' Association of New York to head a protest here against the proposed move of the government to increase the amusement war tax from 10 to 20 per cent.

"The 20 per cent. tax will close at least half the theaters of the country," said Mr. Wyatt, "as their managers will not be able to reduce the prices sufficiently to make them attractive to the public and yet present high-class shows. If theaters are locked up, the government loses the tax."

More than 2700 names have been signed to a protesting petition circulated at the Mason, Mr. Wyatt said yesterday. This has been forwarded to Washington. Petitions are being circulated also throughout all of the other larger theaters of the city.

"The proposed move will kill the music theater in this city," stated L. E. Behymer, local impresario, yesterday. "The ramification is far deeper than merely an added 10 cents to your $1 ticket. The people who go to worth-while theatricals are those who are keeping big things going in the community. Personally, I noticed that when we started the 10 per cent taxation we lost about one-third of our patronage. The minute we put on 20 per cent. and the corresponding 80 cents on a $4 purchase, it is practically $5. People don't mind going to the theater and separating themselves from a $5 bill, but many of them won't go any higher. The whole proposition means that we lose two-thirds of our patronage to get one-half more value in war tax."

RED STAR DISBANDS.

Local Members will Now Aid Los Angeles Humane Society.

Disbandment of the Los Angeles branch of the American Red Star Animal Relief was decided upon yesterday at a meeting of the board of directors of the organization in the Washington Building. Commenting upon this important move, Chairman Anita M. Baldwin, head of the local branch of the A.R.S.A.R., said that as the United States government is now selling off its surplus live stock, the services of the organization are no longer needed.

"However," she declared, "we will be very glad to reorganize should there be a demand for our services. The public seems to have lost all interest in war work, almost too soon, we believe. This was another determining factor in the changing of our policy. I intend to transfer my allegiance to the local humane society, and I believe that most of my associates will do likewise. We desire to thank the press and the public for their kindly interest, without which we could have accomplished little."

The board of directors yesterday gave out the following statement of receipts and disbursements to December 31, 1918: Receipts, from memberships, donations and benefits, $29,825.64; donations by Anita Baldwin, $27,815.95; Los Angeles schools' circus benefit, $3474.36; Polytechnic High School ambulance fund, $1284.89; collections for special bandage fund, $7.10; total receipts, $61,-907.94; disbursements, administration, $10,122.44; camp services, supplies sent to Camp Kearny, Arcadia Balloon School, Rockwell Flying Field, etc., $21,629.29; publicity, parades, exhibits, $3291.18; Los Angeles schools' money sent to Gen. Pershing, through office of Secretary of War, $3474.36; special bandage fund, $7.10; American Red Star Animal Relief, sent to national headquarters, Albany, N. Y., for animal relief overseas, $20,911.41; total disbursements, $59,435.78; balance on hand, to be used for local humane purposes, $2472.16.

HITS STREET CAR.

Oil Company Manager and Shipyard Official Injured.

Frank Middleton, general manager of the Austin, Bryan & Carter Oil Company, living at No. 4443 Kingswell avenue, Hollywood, and Clarence E. Barnhart, nephew of Congressman Henry A. Barnhart of Indiana, traffic manager for the Los Angeles Shipbuilding and Dry Dock Company, were injured last night when their auto ran into a Central-avenue street car at Seventh street and Central avenue. The force of the collision threw the men from the machine. When taken to the Receiving Hospital it was found that Mr. Middleton had received a fractured collarbone, severe lacerations and possible internal injuries. Mr. Barnhart escaped with a number of lacerations on the face and hands.

MORMON CHIEF ARRIVES.

First Counsellor to Church President Here for a Rest.

Charles W. Penrose, first counsellor to Heber J. Grant, president of the Mormon Church, arrived at Santa Monica yesterday from his home in Salt Lake City for a fortnight's vacation. He is the guest of E. Wesley Smith of Brentwood Park, son of the late Joseph Smith, former president of the church. Mr. Penrose says that he has come to California for a complete rest.

GIVES LIFE TO HIS COUNTRY.

Would Enter Air Service, Former Judge's Son Dies from Operation.

Walter F. Trask, a son of the late Judge D. K. Trask of this city, died at the sanatorium of the Mayo Brothers at Rochester, Minn., Monday night, according to a telegram received here yesterday. His body will be brought to his old home in Los Angeles for interment. He was 24 years of age.

Young Trask was examined for entrance to the aviation service in November, 1917, but it was found that it was necessary to remove his tonsils. This operation was performed at San Diego. He became quite ill, and last December was taken to the Mayo establishment for treatment, but his lungs were so severely affected that he could not recover.

DOUG HAS TO DIG.

Man who Put Speed Into Films Fined for Fast Driving.

Douglas Fairbanks was scooting along Cahuenga avenue in his automobile the other day when a motorcycle shot ahead and halted in his road.

"You're going thirty-seven miles and this is the twenty-five-mile zone," said Motorcycle Officer L. A. Blaisdell.

"If I'd known you were after me, I'd have given you a good run," retorted the motion-picture star.

The officer exhorted him not to be hard-boiled, and Fairbanks remarked that he wasn't particular about a man's size when he felt like jumping on him. Blaisdell is 6 feet in his socks and weighs 200 pounds. Fairbanks appeared at the Police Station and put up $25 bail. Yesterday he was fined $25 in Police Judge Richardson's court.

BODY OF WEST POINT TEACHER COMING HOME

MAJ. EARL MORETON VICTIM OF INFLUENZA; FUNERAL TOMORROW.

Maj. Earl Moreton.

News of the death from influenza, on the 8th inst., of Maj. Earl Moreton at West Point, where he was professor of mathematics, was received by relatives here yesterday. He was a son of J. B. Moreton, former City Councilman, and for many years secretary of the Salt Lake City Board of Education.

Maj. Moreton was educated in the public schools of the Utah capital, graduating from the High School there in the class of '07. He was appointed to West Point in 1910. Completing his education there he was assigned to Fortress Monroe, after which he was transferred to Fort Winfield Scott, San Francisco. In February, 1917, he was assigned to West Point as military instructor and in October, 1918, was advanced to the rank of major. He was about to embark for France in command of a heavy artillery company when the armistice was signed.

Maj. Moreton was married in 1914 to Miss Marjory Short of Los Angeles, who survives him, as do a small daughter, his father, four brothers and two sisters. Two of his brothers are now in the service, Capt. Arthur Moreton, stationed at Rockwell Aviation Field, San Diego, and Lieut. Fred Moreton at Washington, D. C.

The remains are being brought to Los Angeles in charge of Lieut. Fred Moreton for interment and will arrive here over the Salt Lake at 5:30 o'clock this afternoon. Funeral services will be held tomorrow afternoon at 2 o'clock at the residence of Mrs. Ellen A. Short, grandmother of the deceased, No. 2238 West Thirtieth street. A detachment of soldiers from Fort MacArthur will pay full military honors.

PIGEONS AMONG ASSETS.

Sidney R. Dixon, a sales manager, filed a petition in bankruptcy in the United States District Court, yesterday, giving his liabilities as $14,-764.98, and his assets as $11,400, including real estate valued at $2000, and a half interest in the Glendale Pigeon Lofts, said to be worth $7800. The other half of the pigeon enterprise is owned by B. A. Benjamin of Fresno

Slav Soldier and Statesman Dead.

Capt. Peter A. Demens.

RUSSIAN PATRIOT TAKEN.

Capt. Demens, Who Occupied Unique Place in Affairs of Torn Nation, Dies.

Capt. Peter A. Demens, internationally known as a Russian patriot and author, and honored in the United States as a financier and railroad man, died yesterday at his Alta Loma ranch home. He was 69 years of age and had been a citizen of the United States for nearly forty years, coming here to escape the tyranny of the old Romanoff regime. Prior to coming to this country he held a high position in military circles in Russia. He divided his time during his residence in California between Los Angeles and his ranch.

Death was caused by a complication of diseases, and was not unexpected, as Capt. Demens had been in failing health for some time. With him at the end were his wife and two children, Miss Inna Demens and Valdimar.

He was an intimate friend and associate of hundreds of men who shaped the financial development of this country and took part in the epochal events of his own native land. A man of letters and achievement in many other lines, a confidant of princes and adviser to anyone who sought his help and cheer, Capt. Demens was known to many of his admirers as the "democrat of aristocracy." He occupied a unique place in the affairs of Russia and this country.

UNRAVELLED TANGLE.

Though in close touch with the affairs of Russia and a constant contributor to the current literature of that land, he was not connected with its government until 1916, when in response to an urgent request of friends in Russia he went to New York and took charge of the tangled affairs of the Russia government's purchasing bureau, which had become disorganized through the swift changes in Europe. After several months of hard work, Capt. Demens returned to his Southern California home.

Following the overthrow of the Russian empire, Capt. Demens entertained at his ranch, prominent members of a delegation sent from that country to study conditions in America.

His talents and brilliant personality made him hundreds of friends in the United States. He was well known to many prominent railroad financiers and executives in the East and in Southern California.

He was born in Petrograd. Descended from a noble Russian family, with large landed estates in the government of Tver, he later became a Marshal of Nobility, and was on intimate terms with the most powerful men in the Russian empire at that time. He was first cousin to Prince Petroff and a captain in the Imperial Guard. In 1880 he left Russia, a political exile, according to his friends here, and equipped only with his personality and talents, arrived in Florida, where he soon became identified with the railroad interests and was closely associated in the building up of what later became the Southern Railway system.

ALTA LOMA PHILOSOPHER.

From Florida Capt. Demens went to North Carolina, and from there to Idaho, where he was associated with large lumber interests. In 1891 he came to Los Angeles and bought a home near Thirty-eighth street and Orchard avenue, where he lived until six years ago, when he moved to his ranch near Alta Loma, in San Bernardino county. He became known for his writings both in this country and as a contributor to Russian periodicals.

In 1905 Capt. Demens made a trip to Russia, and found himself in the whirl of the revolution which, though unsuccessful, laid the foundation for the later overthrow of the imperial government. His trip, however, had no connection with the revolutionary movement. Always a true friend of Russia, the captain met a number of influential men of that country, some of whom later became leaders in the new republic.

STRONGLY PRO-ALLY.

Capt. Demens knew Prince Lvoff, Prof. Miliukoff and many of the men who formed the Cabinet of the new republic. The later turn of affairs, and the ultimate betrayal of Russia by paid traitors was one of the big shocks that undermined his health, his intimate friends in Los Angeles declare. A man of absolute loyalty to his new country, Capt. Demens was strongly pro-Ally and sought by his writings to keep Russia away from Bolshevik influences.

He leaves a widow, Mrs. Raisse Demens, two daughters, Miss Inna and Miss Vera Demens, three sons, Vadim, Eugene and Valdimar Demens, and a grand-daughter, Mrs. Elizabeth Blair Davis of No. 5640 Irvington place, Los Angeles.

Miss Inna Demens is widely known as an author. Her book, "He Who Breaks," attracted nation-wide attention at the time of its publication about a year ago, and was classed by some of the critics as a penetrating study of the artistic temperament and a fearless, vivid analysis of the sex conflict in art.

Eugene Demens is an executive of a large industrial plant in Vancouver, B. C. Miss Vera Demens is now on her way from San Francisco, and is expected to arrive at Alta Loma today.

Funeral arrangements have not been completed, and probably will not be until the sons arrive. Burial will be in Los Angeles.

ATTACK WILL AND MAKER.

The second contest to probate of the estate of Angelo Guiffre, who left property in Los Angeles worth $14,000, was filed yesterday by Smith and Breslin, attorneys for Giovanni and Guiseffeni Guiffre, a brother and sister. On May 27, 1918, Camille Sentous, representing the brother and sister, filed a petition for special letters of administration. A contest to this was filed on December 19, by Gen. Frank C. Prescott on behalf of the widow, Mrs. Marianna Guiffre of San Marina-Salina, Messina, Italy, where Mr. Guiffre died. It was alleged at that time that since leaving Los Angeles, he was married in Italy and left a will giving his property to the widow.

In the contest filed yesterday it is alleged that after May 5, 1911, the deceased was declared an incompetent and Camille Sentous was made his guardian. It is claimed that the will was not entirely in the deceased's writing and that it was not authenticated by the American Ambassador or a Consul in Italy.

BEACH IS GOING SOUTH.

Author and Friend Would Look After Mexican Investments.

Rex Beach, the author, and a friend, Edward A. Salisbury of No. 2630 Menlo avenue, made application yesterday to Miss Ruth L. Williams, who is in charge of the passport division of the office of the clerk of the United States District Court, for passports to Sonora, Mex. They will leave Nogales about March 1.

In his application, Mr. Beach gives his birthplace as Atwood, Mich., September 1, 1877; the name of his father as H. W. Beach, and his permanent residence as New York.

It is stated in the affidavits accompanying the application that the two intend to visit Lower California to look after land investments and other business in that part of the country.

CRIME GROWS GHASTLIER.

Girl Victim of Valley Horror Believed to Have Been Burned Alive.

[EXCLUSIVE DISPATCH.]

EL CENTRO, Jan. 21.—A more complete examination of the charred and mutilated body of the young girl found last night near Lyons Crossing of the New River, five miles from here, points to one of the most revolting crimes in the history of Southern California.

Until the body has been identified, officers hold little hope of capturing the slayer, who so far has been able to cover up every trace of his identity and movements following the murder.

It was apparent to those who examined the body today that the throat probably had been cut, as there was a gaping hole in the neck. The fire used in an endeavor to cover up the crime had done little damage. Spots of blood were visible on the small section of dark blue coat that was found by officers under the neck at the time the body was discovered. The body was only slightly clothed at the time the murder was committed. Small sections of what appeared to have been a heavy winter night gown worn beneath the coat were found. The underclothes had been removed, but the feet were encased in high button shoes of suede, with white stockings.

The body is believed by physicians to be that of a girl perhaps 14 years old. Small wisps of hair show a reddish tinge. A string of rosary beads, with the rosary missing, was found near the body.

BUILDS GHASTLY PYRE.

Sheriff C. M. Applestill and deputies are working on the theory that the girl was lured to the lonely spot among the mesquite and underbrush in New River bottom, assaulted and attacked with a knife. The slayer is believed to have then tried to hide the crime by gathering a great pile of dry brush, placing it over the body and setting it afire. Pieces of clothing indicate that gasoline or kerosene was used to make the destruction complete.

The posture of the body when discovered indicated that the girl was still alive when the fire was applied, as both hands were raised as if warding off an attack.

The spot where the slaying took place was more than a mile from the nearest farmhouse and in such a position in the river bottom that a cry for help would not easily be heard. No one has yet been found who saw a fire in the vicinity within the last week or ten days, during which period the murder is believed to have taken place.

BUGGY TRACKS FOUND.

The tracks of a light buggy drawn by one horse were found leading to the spot where the body was found. A rancher residing in the neighborhood says he saw an automobile in the river bottom last Sunday, but it is believed by officers to have carried a party of duck hunters.

Reynaldo Monreal, Mexican lad of 14 years, with a companion, discovered the body, reporting their find at once to J. G. George, a rancher.

PEARL DYER DIES.

Sudden Demise of a Well-known Los Angeles Nurse from Pneumonia.

The Los Angeles death column includes the name of Pearl Dyer of No. 4120 Carlton way. She was one of the best-known nurses in Los Angeles, familiar to numerous prominent families for years, and has been fighting "flu" cases. She was taken ill on Sunday and was carried to the Bailey Sanatorium. Pneumonia developed in a few hours and the next day she died. It was one of the most startling of local cases reported.

SCORCH FIREMEN ASLEEP?

Councilman Olsen yesterday announced that he will insist upon an investigation of conditions which it is said prevailed at the Griffin-avenue firehouse and which permitted the building to catch fire, the flames to burn through the walls and actually set fire to the beds of firemen who were sound asleep, although the city provides a two-platoon system so that one crew may be always alertly on duty.

The subject came up when a request from the Fire Commission was before the Finance Committee of the City Council for an appropriation of $409 to repair damages done by the fire at the Griffin-avenue firehouse. The request was granted, but it will be followed by the demand for an investigation.

A grocery store at North Broadway and Griffin-avenue burned down, and the fire from this building spread to the firehouse, burning out the switchboard and destroying portions of a side and the roof.

"It certainly is a peculiar situation," said Chairman Mallard of the Finance Committee. "We have a two-platoon system which is supposed to provide a crew constantly alert and on duty; but I understand that this fire actually burned through the walls and set bedding on fire in the beds of firemen who were sound asleep. I am told that the firemen actually did not know that their house and beds were on fire until they heard a fire engine rush up from another house.

Councilman Olsen declared that the incident demanded a thorough investigation, and that he would demand that full reports be made on the affair.

ESTABLISHED 1860

FRANK J. HART SOUTHERN CALIFORNIA MUSIC COMPANY

332-334 SOUTH BROADWAY, LOS ANGELES.

The New No. 9 Buescher True-Tone Trumpet

If you play the cornet or trumpet professionally or just for your own amusement, you will find much to interest you in the New Buescher True-Tone Model "Nine." This instrument has caused a sensation among musicians wherever it has been seen and used.

Ben T. Halberg

Another Prominent Los Angeles Cornet Soloist says:

SOUTHERN CALIFORNIA MUSIC CO.,
Los Angeles, California.

Gentlemen:

The Buescher Trumpet, Model No. 9, I bought of you is the finest instrument I have ever used. It is in perfect tune with a fine quality of tone and wonderfully easy to play.

Sincerely yours,
BEN T. HALBERG.

Call today and test this wonderful instrument or let us send you free descriptive catalog.

Easy Terms Arranged.

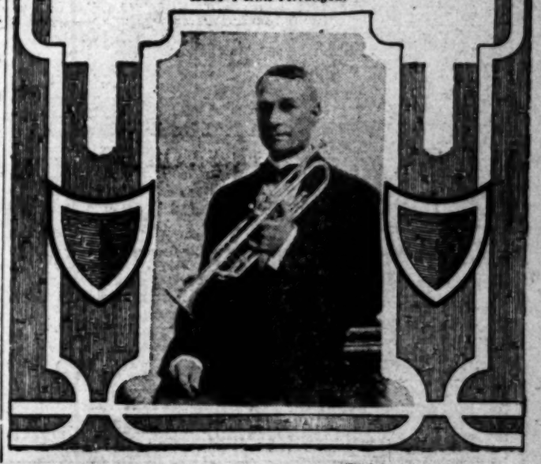

The People and Their Troubles

DOROTHY DIX TALKS

The Right Age to Marry.

BY DOROTHY DIX.

What is the proper age for a woman to marry?

Many girls ask me this question. Naturally no hard and fast rule can be laid down on the subject, nor any specific number of years set down as the lucky number that is sure to win out in the matrimonial lottery. Age is not a matter of birthdays, but of mental and physical development, so that one girl may be fitted for marriage at an age at which another girl is totally unfitted.

Generally speaking, however, a woman is most apt to make a happy and successful marriage if she enters into the holy estate about her twenty-fifth year. She is then neither too young to exercise judgment and discretion in the choice of a husband, nor too old to adapt herself to another person's foibles and peculiarities and the inevitable exigencies of domestic life.

In a word, she has developed character, but it is still pliable. It has not had time to harden into a mold. It also is the time when she is at the top knot of her physical health and strength which insures vigor to her children.

There are many reasons why a young girl should not take upon herself the burdens of matrimony. One of these is that she has not had her playtime of life and is not ready to settle down to the sober business of wife and mother. She may think that she is and marry on this assumption, but after the novelty of having a house, husband and baby of her own has worn off she realizes that she is still a young girl and has a young girl's natural desire for a young girl's amusements.

* * *

She wants to dance, go to parties and theaters and take joy rides. She wants to flirt and have men admire her. Thus her husband, her home and baby become hateful to her. They are not her crown of joy. They are the symbol of her slavery.

Nine-tenths of the women who become involved in scandals are women who married in their teens. Practically all of the neglectful mothers are child-mothers. They are women who gave hostages to fate too early.

By the time a woman is 25 she has had all the playing around she wants. She is fed up on society and is glad to settle down in her own little home.

Another reason why a girl should not marry when she is very young is because she hasn't the remotest idea of what she wants in a husband, nor what kind of a man she is going to be satisfied with for the balance of her days. Her taste is no more formed in men than it is in foods, and the very qualities she admires at 18 she will loathe at 25.

Of course, the schoolgirl thinks that she asks nothing of fate but to supply her with an unlimited diet of chocolate eclairs, and she is equally sure she can never cease to adore a youth who wears his hair in a barber's blessing and who fox trots divinely. But by the time she is 25 the very sight of a chocolate eclaire gives her nausea, and the youth who is nothing but hair and heels bores her to extinction. Then tragedy ensues if she has been foolish enough to marry him.

* * *

Marriage is full enough of risks for women without their taking any risks on themselves. The woman of 25 has come to herself. She knows what she wants and needs in a husband, and when she makes her choice it is for keeps. She isn't forever wishing she could take him back to the bargain counter and exchange him for an entirely different type of man.

The girl who marries when she is very young is apt to make a mess of matrimony because she is unfit for it. She is undisciplined. She lacks self-control, and she is ignorant of the practical side of domestic life.

There are no households more pitiful, or in which there is less happiness, than those in which a child wife quarrels with her husband over trifles, and wastes his money in foolish extravagances, and poisons him on bad cooking, and wrestles incompetently with sickly, teething babies.

The woman of 25 avoids a million mistakes the child wife makes because she has learned before marriage, instead of afterwards, to be tactful, forebearing and how to handle money and make a comfortable home.

But, as a girl should not marry too young, neither should she wait until she is too old. The woman who waits until she is much more than 25 to marry finds that she is growing cynical about men, and that nothing short of a pin-feathered masculine angel can come up to her demands. Therefore, she is apt not to marry at all, or if she does, to become one of those unpleasant wives who correct their husbands' faults in public and make them feel as if they had a stern school mistress camped on their hearthstone.

The woman who waits until lat. to marry also finds that she has formed habits and ways that it is hard to give up even for a husband. She cannot merge her personality into another as a younger woman can, because it is only in youth that we are fluid.

So the golden age of 25 is about the best age at which to marry. By that time a girl has attained wisdom, if she is ever going to have any, and she is still young enough to learn to keep step with the man she marries.

LITTLE HELPS.

Marjorie Millicent Mortimer of Pasadena rather thinks the war has disturbed her ideals. She wants to know what can be done about it. In the telling of her tale she says:

"Percival is home after a year of war, but oh, how different! He was so refined and modest and gentle when he went away. He had never ventured to ask for a kiss, although I had noticed his embarrassed attempt to suggest it, but when he came back here was a big, bronzed, rough person, who grabbed me in his arms and lifted me from the floor before I could speak and then with a 'Hello [illegible]icken!' he kissed me until my [illegible] nearly cracked. And it was right in front of mamma at that! S[illegible]n't know what to make of it and I was never so mortified in my life.

"When I could get my breath I asked him how he could be so rude and he laughed and said he was acting under orders. I asked him whose orders and he said Gen. Pershing's, but I couldn't believe it. When Percival volunteered his services to his country it was with the idea of being librarian in the Y.M.C.A. at a camp near Palm Beach, but he was changed about until he finally found himself in France. Here he says he got tired selling gum to the stenographers in the supply department and, as he puts it, was able to break into the Marines.

"There he says the order was to treat them rough. He seemed to be proud of being what he called a roughneck. When he was home we all knew him as Percy, but he says that the boys in his battalion always called him 'Butch, the Gorilla.' Isn't that dreadful? It seems that one day he went over into the German trenches and on coming unexpectedly on a couple of Germans and without ever stopping for introductions he took one by the throat with each hand and rubbed their heads together until their hair fell out. He then took one under each arm and dragged them back to his post. Before that he was only 'Butch,' but afterward they called him the gorilla.

"He used to be so pale and frail, and genteel, and interesting, and when he played the mandolin he seemed like an angel, but now he seems twice the size he was. He is big and almost as brown as an Indian and says he could carry a carload of pigiron to the top of Eiffel Tower. I don't see how I can endure him, but I don't see how I can get away from him. While he was in France Harold Courtney began coming to our house evenings, and I had learned to be very fond of him. He is so gentlemanly and sings so sweetly. When Percy found out about his calling on me he said that if he ever found him around when he came he would feed Harold to the dachshund that he took away from Prince Rupprecht. Wasn't that a coarse remark to make? I mentioned it to Harold, and he has not been at our place since. He is so sensitive. But Percy is coming most every night, and he makes me sit on his lap. He calls me 'Chicken' half the time, and he kisses me until my face is all red and chapped. Do you think the French girls have ruined the refined nature of my former hero? I am suspicious that he has been under the influence of some uncultured person, but he persists in saying that I am the only girl and that he'll eat me alive. What can a poor girl do?"

To the outward observer it would seem that your only chance to get rid of "Butch" was to marry him. In that way you may be shut of him sooner than you desire. But offhand it would seem that he was a pretty good sort of an asset to have in the home. As a provider he would probably be worth twice as much as the old Percival, and he would be a regular bear at protecting and caring for his home. We have heard of these manhandlers before. Once you get them housebroke they will eat out of your hand, and they become the finest kind of domestic pets. We have a sneaking idea that if you link up with Percival you will be the proudest girl in the burg, and you will almost worry that some of your fair friends will steal him whenever he is out of your sight. Percival probably doesn't need any defender, but if he did we would be glad to be it. He isn't half as rough as he thinks he is, and the roughness of a lion never harms its cub.

COUSIN GEORGE.

His Opinion of Her "Bargains" - - By Fontaine Fox.

DOMESTIC JOY.

To Match Her? "When you do get an auto," she said, not apropos of anything in particular, "I want you to get one that will suit me." "Then, my dear," he replied, not looking up from the paper he was reading, "we had better get a runabout."

Couldn't Do It. "I don't believe in parading my virtues," he said as his wife found fault with something he had done. "You couldn't, anyway," she said, sweetly. "It takes several to make a parade."

Money Important. "Darling," he said, dejectedly, sinking into a chair as he came home from the office, "I have lost all my money." "How careless of you," she replied, glancing at the mirror. "The next thing you know, you will be losing me."

LETTERS TO "THE TIMES"

Hasn't Man, but Has Job.

GARDEN GROVE, Jan. 18.—[To the Editor of The Times.] Should the women quit work? Certainly not to please Mr. Montgomery, unless he promises to feed his share and induce his fellow-workers to support their per cent., a la Mormon. Otherwise the country would soon go bankrupt for caskets for those who would die from starvation if they did not get out and hustle. And I know of dozens of gallant women workers who are supporting two and sometimes three besides themselves.

Now comes G. A. Higgins with the cry: "She doesn't want home life"—a close second to the first-named gentleman. As for myself, I should very much prefer feeding juicy pies to one man, bringing his slippers and paper to him every night, but I haven't the man and I have the job, so what do you advise me to do when I have no one to buy me a loaf of bread?

I very much fear me that your campaign for women quitting work is started too late in the day.

MRS. ELLA F. FASH.
(A widow.)

Journalism at the Conference.

LOS ANGELES, Jan. 19. — [To the Editor of The Times.] When the New York Tribune recently permitted its Paris correspondent to say, in substance, that it is "rumored" that President Wilson is definitely threatening commissioners of other countries at the Peace Conference, it displayed a deplorable method of journalism that cannot elicit the approval of thoughtful lovers of truth and justice. Statements purported to be founded upon rumor are usually dubious and designing and when a correspondent presents such an invidious statement, as reported, to the French Premier before it is published, or opportunity offered for denial, it may well be considered a gross injustice to the President and immensely injurious to his prestige and influence in the conference.

The President's effort to secure a peace of justice and security from future wars is superlatively the greatest undertaking ever attempted by a human being and any method of journalism, at this critical time, which hampers or discredits him at the Peace Conference is dangerous to the interests of the United States and the cause of humanity everywhere.

H. O. BOWSER.
No. 1719 Grover street.

Wives and Cafeterias.

LOS ANGELES, Jan. 21. — [To the Editor of The Times.] I read the letter from Lincoln Rosecrans today and I desire to subscribe myself to all that he says. I have always been accustomed to eating in restaurants in which, though I pay exorbitant prices, I at least was insured the best service possible. I have lived in Chicago many years, having made what money I have in that town. I came to Los Angeles a year ago, and, with the exception of the times I have gone to the big hotels for dinner, I have not had a decent meal.

Possibly my wife has been to blame. She dotes on cooking, says they are the greatest since Noah sprang the [illegible]. But I feel like a [illegible] time I go into one of the [illegible] What does a man like myself about toting a tray around [illegible] to know? The other day [illegible] though I had cursed [illegible] her desire for the [illegible] wafted a huge tray of [illegible] I had ordered double [illegible] everything, and just as I [illegible] step or so from the top [illegible] with my foot and the whole tray, contents and all, [illegible] the stairs. Fortunately [illegible] tered no one but my wife, [illegible] only spattered the [illegible] silk sweater. What she said [illegible] printable. But the next day [illegible] again we popped.

JOHN SARGENT BAIRD.
No. 750 Serrano street.

PROHIBITION.

SALEM (O.) Jan. 11.—[To the Editor of The Times:] I [illegible] felicitations from native [illegible] home State both glorious [illegible] ing the triumphs of temperance [illegible] is the distinct victory of [illegible] visioned by crusading mothers [illegible] years ago, proclaimed by [illegible] Willard, Lucy Webb Hayes [illegible] Woman's Christian Temperance Union, wrought into public [illegible] through schools and churches [illegible] and societies of temperance [illegible] mighty battles of the Anti-Saloon League. Lawmakers have [illegible] our plea and God has answered our prayers.

Two Goliaths—world wide [illegible] domestic sorrow—lie dying in the dark valley of yesterday. In the dawn of a new day of peace among nations and [illegible] among men. America [illegible] clear and heart-strong to meet economic, the social and the [illegible] problems of the time.

MONTAVILLE FLOWER.

LOS ANGELES, Jan. 21.—[To the Editor of The Times:] I read in official paper: "The [illegible] our civilization lies in the [illegible] tion and freedom of individual, the fullest development of the individual. It is a [illegible] peace." German ruler is upon the subsergience of the individual in the state, to the [illegible] maximum efficiency and power of the state. It is a philosophy [illegible] domination and of approval [illegible] a philosophy of war.

Prohibition, which is the [illegible] of freedom, belongs. It is [illegible] the philosophy of German [illegible] How is it possible that [illegible] principles of the fathers of [illegible] stitution and of the great [illegible] of today are dominated by [illegible] of a league that is [illegible] this great nation if the [illegible] not wake up in time?

EUGENE ALLEN.
No. 973 East Thirty-second.

The One "Flu" Treatment On which all Doctors Agree

IS TO

Keep the Bowels Open

VERONICA WATER

SOLD EVERYWHERE.

Is the only remedy known in the world today that will work the system systematically, without weakening or losing its effect. It is neither a Cathartic nor a Purgative, but a Dissolvent, and Diuretic. It dissolves the accumulated corruption, thoroughly cleanses out and heals up the system by carrying the poisons out through the kidneys and bowels.

The accumulation that forms on the mucus linings is just like the coating on the tongue. It fills the pores and clogs up the system. Veronica Water dissolves and expels it. THAT'S THE CAUSE OF DISEASE. REMOVE IT.

There are no bad effects from the use of Veronica Water. It can be depended on to work in all systems.

Reduce the Fever

by taking a glassful every hour until fever is gone. Then take enough to keep the bowels open—IT IS Guaranteed NOT to weaken or cause any bad after effects.

Veronica Medicinal Springs Water Co., Santa Barbara, California.

Western Wholesale Drug Co. Brunswig Drug Co. Distributors for Southern California.

SEND FOR FREE BOOKLET.

The Ship

SOUVENIRS TONIGHT

The Famous Old Sunset Inn Band

VENICE-BY-THE-SEA

WILL TRY MUCH DELAYED CASE.

Fourteen Times Continued, is Set for Friday.

One Witness Dead, One has Flu, One in France.

Alleged Swindling of Rich Widow Charged.

For the fourteenth time yesterday the trial of George A. Fox, accused of embezzling more than $5000 from Mrs. Anna G. Walters of Anaheim, wealthy owner of an orange grove and other property in Orange county, was continued yesterday by Judge Craig. The continuance was taken out of respect to Mrs. Earl Rogers, who died on Monday, and whose husband was attorney of record in the case. The action will come up for trial Friday morning.

Several peculiar features in the case developed yesterday. Among them was the fact that one witness is dead, one is in France and one has the influenza. Earl Rogers, Fox's attorney, on account of illness, was unable to be in court, but John Richardson, who represented the defendant, introduced an affidavit from Mr. Rogers, saying that the latter is a material witness, inasmuch as Mrs. Walters had made certain important admissions to him. Judge Craig, following a secret conference of Deputy District Attorney Clark, Mr. Richardson and the court, announced that the affidavit did not constitute sufficient ground for continuance, but that the case would go over until Friday out of respect to Mr. and Mrs. Rogers.

In open court, Mr. Clark asserted that through the alleged influence of Fox, Mrs. Walters left for Texas at the time that a case in Orange against Fox was about to be called. In this case it is alleged that Fox obtained possession of Mrs. Walters's $75,000 orange grove, trading it for the Myrtle apartments at Long Beach. The case in Los Angeles county grew out of the trade. It is stated. The information recites that Fox sold the apartments for $5104.25, and appropriated the money to his own use. It is alleged that Fox was acting as trustee for Mrs. Walters and that he failed to turn over to her the money received.

It is understood that the prosecutor will introduce evidence to show that Fox met Mrs. Walters at a Seal Beach dance hall, where Mrs. Walters and her daughter spent an evening. According to this information, Miss Walters was asked for a dance by Fox, and at that time the latter learned of the attractive financial standing of the widow.

Two complaints have been filed against Fox. One charges that he committed grand larceny by trick and device in obtaining possession of various articles of jewelry, two insurance policies, and two patent applications, the latter valued at $60, and appropriated all to his own use.

The other complaint alleges that he embezzled the money obtained in the sale of an apartment at Long Beach.

DEATH CLAIMS SCOUT'S SON IN KALAMAZOO.

Walter C. Bidwell, son of the late Col. Bidwell, who was the scout with Gen. Nelson A. Miles when he captured the Indian chief Geronimo, died yesterday in Kalamazoo, Mich., where he had been sent by the government to do civilian service. He had been a resident of Los Angeles for over twenty years, and was a graduate of the University of Southern California.

Mr. Bidwell was born near Wilcox, Ariz., thirty-one years ago, and came here with his parents when a boy. Not long ago he married Miss Marion Allen of this city, who was with him when death came. In addition, he leaves his sister, Mrs. Arthur Maisch of Los Angeles, and his mother, who is to bring the remains West for burial. While attending U.S.C. Mr. Bidwell became well known as an amateur baseball player.

CRISP, NEW BILLS DEPOSITED AS BAIL.

Twenty-five hundred dollars in crisp, new bills were deposited with a local bonding company by James L. Smith yesterday for the release of Herman L. Myers, alias J. J. Brown, the alleged bunko artist who came very near securing $11,500 from G. P. Cunningham, a Long Beach tourist.

When "Brown" was arraigned before United States Commissioner Long, Monday, the representation was made that he was penniless, and an effort made to secure a reduction of the bail. The preliminary examination of the accused is fixed for tomorrow morning.

FOR LLANO VACANCY.

Secretary Tynan of the Federal Civil Service Commission yesterday announced an examination in this city, February 19, for the position of postmaster at Llano, a post that pays $1100 a year. Of course, it is only open to residents of that place. Applicants must have reached their twenty-first, but not their sixty-fifth birthday, on the date of the examination.

WAR DEPARTMENT

UNITED STATES

SPRUCE PRODUCTION CORPORATION

SALE

Sealed Bids Will Be Received on the Following Equipment from January 15, 1919, up to 11 A. M. February 15, 1919

DONKEY ENGINES

Logging, Hoisting and Loading

Willamette, Tacoma, Smith & Watson, Washington and other makes.

Sizes ranging from 6¼-in. x 10-in. to 13-in. x 14-in.

A. C. Electric Motors

440-volt, 3-phase, 60-cycle, 3 to 75 H. P., with or without starters

RAILROAD EQUIPMENT

Rails

20-lb. Relayer	684 Tons
20-lb. New	40 Tons
35-lb. Relayer	26 Tons
40-lb. Relayer	147 Tons
45-lb. New	1727 Tons
45-lb. Relayer	499 Tons
54-lb. Relayer	56 Tons
60-lb. New	2581 Tons
67½-lb. New	5030 Tons
80-lb. New	2910 Tons

Locomotives

Geared and Rod, 36 to 70-Ton, Shays, New Yorks, Baldwins, Heislers, Climax, etc.

Logging Trucks

Connected and disconnected, 60,000 to 80,000 capacity.

TRUCKS and AUTOMOBILES

Trucks

Packards, 1¼ to 5-Ton
Standards, 1½ to 5-Ton
Darts, 1½-Ton Denbys, 2-Ton
Seldens, 2-Ton Velies, 1½-Ton
Uniteds, 1½-Ton
Gramm-Bernsteins, 2½-Ton
Federals, 3-Ton
Garfords, 3½-Ton

Automobiles

Cadillacs, Seven-Passenger
Dodges, Five-Passenger
Fords, Five-Passenger

Also OTHER MACHINERY and EQUIPMENT FOR SALE

For Terms, Full Information and Descriptive Catalogue of Equipment, Address All Inquiries to the

SALES BOARD

United States
Spruce Production Corporation
Yeon Building, Portland, Oregon

Life's Gentler Side—Society, Music, Song and the Dance—At the Play-houses.

SOCIETY.

BY VIRGINIA WOODS.

...Young Wedding.

...interest here and in San ... is the wedding today in ... city of Miss Edith Young ... Edward H. McLaughlin. ... will take place in ... Cathedral, and Miss Ce... ...ghlin of this city, sister ... bridegroom, will serve Miss ... as maid of honor. ... ding, a beautiful debu... ...the daughter of Mr. and ... ...ng of San Francisco. ... McLaughlin is the ... of Mr. and Mrs. Eugene ...ghlin of this city. ...McLaughlin returned to ... Coast from European ... ...e to reach San Fran... ...Saturday. His and his ... immediately rushed their ... ...ions, and his family was ... ...E. and Mrs. McLaughlin, ... daughters, Misses Cecile ... ...ve left Monday evening ... to reach the northern city ... for the nuptials. Last sum... ...Miss Young was a house ... ...Miss McLaughlin, she was ... ...for many happy gather... ...ere, the McLaughlin ... afforded inspiration for nu... ...ions in the Bay City and ... ...ests during the month of ...

...y Wedding.

...nuptials of Alfonse D. Rif... ...New Orleans and Mrs. Vera ... of Los Angeles was an ... event of Monday eve... ...ceremony was performed ... Cathedral of St. Vibiana, ... V. G., officiating. ... was given in marriage ... Mrs. Katherine Dun... ...Col. J. B. Lankershim of ... was Mr. Riffel's best ...

...d by a native of Maryland, ... being among the orig... ...s of the colony of Mary... ...h a vice-president of a large ... company of New Or... ...h bride, formerly Miss Vera ... was born in Los Angeles. ... will spend their ... in the Hawaiian Islands, ... will reside in the ... ...ers home, planning to ... ...ime in California.

...Ethelyn Smith, who is to ... Frank A. Edwards the last ... week, is an incentive for ... ...ety social functions. Yes... ...Misses Leta and Ruth Ham... ...No. 1221 South Bonnie ... ...ave constituted a group of ... ...r card party and shower ... ...hour. Their guests were ... ...Miss Schilling, Mrs. Louis ... Miss Ruth Ryan, Mrs. L. ... Adsit, Miss Ruth Morris, Miss Kathleen Fogarty and Mrs. J. S. Smith and Miss Smith. On Friday Mrs. George Beaman of No. 434 South Oxford boulevard is to give a tea for Miss Smith, and on last Saturday Mrs. Carl Stilson entertained the following guests at luncheon for her: Miss Lola Hatton, Miss Jessie Robinson, Miss Rombau, Miss Lena Verstrum, Miss Vivian Wilcox, Miss Lena Wilcox, Mrs. W. Ashton and Mrs. J. S. Smith.

By Mrs. Robinson.

In honor of Mr. Blair Brown of New York, who has been visiting his sister, Mrs. Sidney Wailes, Mr. and Mrs. Harry W. Robinson were hosts at a dinner and bridge party last evening at their Beverly Hills home. Mr. Brown is returning East today.

For Capt. and Mrs. Harlow.

Capt. and Mrs. Charles Harlow, who are leaving Los Angeles shortly, are to be quite busy next week accepting invitations, if present plans are not interrupted. One of the events planned in their honor is the dinner party at which Mr. and Mrs. Godfrey Holterhoff, Jr., are to entertain on Thursday evening. After a prolonged stay in Coronado, Capt. and Mrs. Harlow will return to Washington by way of the Canadian Pacific, visiting many places of interest in Northern California, Washington, Oregon and Canada. They expect to reach the national capital by next October.

White-Napier Wedding.

Miss Marjorie White of this city and Herbert Napier of Santa Barbara were married last evening at the home of the bride's mother, Mrs. Estelle White of No. 2405 South Hope street, Rev. H. H. Fisher performing the ceremony. Mr. Napier is a well-known architect of Santa Barbara.

Weds Illinois Girl.

Miss M. Frances Borders of Sparta, Ill., and Dr. Arthur G. Cook of this city, were married at the home of the officiating minister, Dr. J. M. Schaefe of No. 1206 El Molino street. Relatives of the couple were the only witnesses. At the conclusion of a motor trip they will reside in Los Angeles.

Maj. Bovard.

A gratifying bit of news to a large circle of friends is the expected return from Washington on Saturday of Maj. Warren W. Bovard. Maj. Bovard was appointed by President Wilson as a staff officer in the National Army under Gen. March and assigned to permanent duty at the capital. He is the only Californian thus honored. The appointment was an exceptional honor, as he was the only one chosen out of a very large class. Maj. Bovard decided to retire from the army soon after the armistice had been signed and he had completed some rather important duties. His discharge came the first of the week. His parents, Dr. and Mrs. George F. Bovard, are planning to entertain for him shortly after his arrival.

Personals.

Mr. and Mrs. Thomas Jefferson Douglass, Jr., and their two sons, of Merced, are in Los Angeles, guests of his parents, Mr. and Mrs. Thomas Jefferson Douglass of No. 671 South Coronado street. The Douglasses formerly resided here, but went to Merced in the fall to be near their big ranch. Before returning Mr. Douglass will go to the Imperial Valley to look after the interests of another large ranch, his wife and children remaining with his parents during his absence.

Mrs. A. P. Kendis plans to leave Friday for a two weeks' visit at Arrowhead Hot Springs.

IN :: "THE :: BORDER :: WIRELESS."

Stirring New Photoplay at the California.

William S. Hart and Wanda Hawley.

"BIG FIVE" IN FILMS MAY NOT ORGANIZE.

QUESTION OF CONTRACTS MAY CALL OFF MOTION-PICTURE WAR, IT IS SAID.

A meeting of the new "big five" combination of film actors, D. W. Griffith, Mary Pickford, Charles Chaplin, Douglas Fairbanks, and William S. Hart, was held last night at the home of Douglas Fairbanks in Beverly Hills. Dennis O'Brien, attorney for Miss Pickford and Mr. Fairbanks, was also present.

It now appears that it is not certain the "big five" will carry out their agreement to organize, on account of the difficulties from several standpoints, according to the opinion expressed yesterday. In the first place, it is pointed out that there is a question as to whether they can legally organize, so long as all members are at present tied up with other contracts. In the second place, all contracts expire of different times, commencing with Mr. Fairbanks's contract with Artcraft, which comes to an end in February, while those of Mr. Chaplin and Miss Pickford are indefinite in time, but for a stated number of productions.

There was a guess along the Rialto yesterday that the big five might all agree to release through the First National Exhibitors' circuit. This was given color by a statement of T. L. Talley, vice-president of the circuit, yesterday.

"The combination was agreed upon because of the fear that the Mastbaum Booking Agency and Zukor interests would combine and force the First National either to amalgamate or go out of business," said Mr. Talley. "We stood pat, however, and now that that fear is eliminated, I believe the reason for the star combine falls. In any case, we have Mr. Chaplin and Miss Pickford for several months, at least. The contracts expire at widely different times, and is it to be expected those whose contracts are out first will wait around for the others to get ready to come in?"

"You mean," it was asked, "you still expect to sign up Douglas Fairbanks?"

"Very likely," replied Mr Tally. "And William S. Hart?"

"I shouldn't be surprised. In any case it isn't going to be easy for them to handle their own pictures."

It is understood that one of the questions which has been under discussion among the big stars was as to whether they should release their pictures on a new basis, viz.: permitting any given exhibitor running a picture produced by one of their number to run it as long as it made money for him.

Sid Chaplin, it is understood, is to receive $100,000 per year from the First National.

NURSES NEEDED.

Dr. J. L. Pomeroy of the county health department has sent out an urgent call for graduate nurses to work in the public schools of the county. The salary is $120 a month. The nurses are desired to inspect school children and to visit homes of children where there is influenza. The health department is short of nurses to care for the work of preparing the children for the reopening of schools.

Sleep and Rest.

One of the most common causes of insomnia and restlessness is indigestion. Take one of Chamberlain's Tablets immediately after supper and see if you do not rest better and sleep better. They only cost a quarter.—[Advertisement.

THERE'S ONLY ONE WAY TO secure a satin skin. Apply Satin Skin Cream, then Satin Skin Powder.—[Advertisement.

FILMS.

CAREY AND KEENAN.

IN PHOTOPLAYS AT SYMPHONY AND GARRICK "ROPED."

We see Harry Carey in "Roped" at the Symphony this week—but he is not the hari-kari of the Japanese picture at Clune's Broadway. Of course, the pessimists will tell you marriage and hari-kari are practically synonymous—and it looks that way for our Cayenne Harry Carey for a while—but don't take anything like that too seriously.

This Cayenne is three times a millionaire, woollier than a wild Angora goat, and one of the most regular fellows that ever came out of the West. He has one or two bad habits—poker, Stetson hats and never 'rin'—but he never let a rustler take his cattle nor a lounge lizard take his wife.

About that wife. Cayenne meets her through a matrimonial agency, he being unsophisticated, and she liking a little joke, even if she does travel in Manhattan society with only 399 others. She's the daughter of a dowager, but you won't hold that against her when you know she's a real girl and played by Neva Gerber.

If it wasn't that a squalling, scarlet Cayenne, Junior, appears in the corral there might have been no story, for after all, the title "Roped" deals only with the matrimonial preliminaries. But when "Red Pete," "Soapy" Waters and some more of the bunch hear about the young Cayennes, they set out for Riverside drive loaded with such gifts of the Magi as only cowpunchers could think of, and plumb scandalize a swell reception in Cayenne's house.

Then a lot of things happen that are more fun to see than to hear about, and before the deal is finished Harry has busted one of the stubbiest broncos he ever undertook—said bronc being his mother-in-law, a dame who hyphenates her name, has a chunk of frozen H2O in her chest, and whose idea of reparies is to hoist a haughty lorgnette.

All in all, this is a plumb enjoyable picture, and should be attended by everyone who doesn't care how hard he laughs.

"The Bells."

Here is a cameo of dramatic narration, so clear-cut is the effect obtained by Gibson Willets in his scenarization of the original story—or is it play?—of Leopold Lewis, appearing at the Garrick this week.

"The Bells" is one of those delightful productions in which we may forget about the high-salaried unessentials, stars, and devote ourselves luxuriously to the story itself. For, although Frank Keenan, as mine good host of the little inn in Alsace, the role made famous by Henry Irving, makes that unhappy character masterly in its delineation, the other parts in the picture are also unusually well done, well enough done to be unconspicuous.

This is not "The Bells" of Poe; though this story has much of that weird suggestion that fate has something or other to do with human psychology. In this play are bells, tinkling bells, maddening bells, that strike the conscience of a murderer and drive him mad. So is it like Poe. But there is also beauty in the story, in its production, and especially in the unique filming of the many snow scenes.

Also on the Garrick programme this week is "The Vanity Pool," with Mary MacLaren and Franklyn Farnum. This is a "Cinderella transformation" story with marital and political complications, and while the plot is not probable, it is possible; also sensational.

LUCY GATES WILL ARRIVE HERE TODAY.

Lucy Gates, the lovely young American soprano, who has been enjoying a series of successes throughout the East during the last two years, arrives this morning in anticipation of her joint concert with the Trio de Lutece at Trinity Auditorium tomorrow evening. This will be the opening concert of the long postponed musical season, and will doubtless be one of the most interesting of the year, as the programme affords novelty and the artists are four in number, representing the voice, harp, 'cello and flute, three all too rarely heard instruments.

When Your Eyes Need Care

Try Murine Eye Remedy. At your druggist's, 60c per bottle. Free Book of the Eye, Free, write Murine Eye Remedy Co., Chicago.

DRAMA.

STAGE AND SCREEN.

DIVERSE DRAWING CARDS ALONG LOCAL RIALTO.

Clune's Auditorium.

A marked evolution in Los Angeles theatrical history is promised through the forthcoming appearance of Will King, the inimitable Hebrew comedian, and his company of merrymakers at Clune's Auditorium next Monday, January 27. For handsome wardrobes, lavish stage mountings, elaborate scenic investiture, together with a liberality of cast and chorus, this organization should repeat the history created in San Francisco, where for months they have played to the extreme capacity at every performance. Theater patrons in general are astonished not alone at the completeness of the company cast and their efficiency as funmakers, but at the handsome bevy of beautiful girls who constitute the most talented working ensemble ever seen on the Pacific Coast.

Mason.

"The Country Cousin," written by Booth Tarkington and Julian Street in their most humorous vein, will come to the Mason for a week's engagement, beginning Monday night, with Alexandra Carlisle playing the stellar role. These authors have contributed a play with brilliant dialogue, clever situations and an interesting story, filled with romance and several dramatic climaxes which are well worth while. During the long run of the play in New York it was highly commended by the late Col. Roosevelt, and when presented in Washington, President Wilson wrote Miss Carlisle a personal letter in which he spoke of the extreme pleasure the play afforded him and Mrs. Wilson. Miss Carlisle comes here under the management of Klaw & Erlanger.

Kinema.

The splendor of ancient days glows on the Kinema screen this week, where D. W. Griffith's latest masterpiece, "The Fall of Babylon," is playing to crowded houses. That period of history which was made notable by the reign of Belshazzar over Babylon comes now to the eyes of the moving-picture patrons. Its magnificent spectacles and majestic pageantry have been faithfully reproduced. The love story of a little mountain girl, who for the great love for her king did great deeds, forms the basic plot of Mr. Griffith's imposing drama.

Morosco.

One of the most delightful and unusual productions is holding the boards at the Morosco this week, and already acclaimed by press and public as the most diverting performance of the past ten years, "Yes or No" should settle down for a comfortable run. Staged lavishly and brilliantly by Fred J. Butler, this new play arrived, quite an unexpected pleasure. Its novel form of treatment, particularly the electrical effects known in moving pictures as flashbacks, give this Oliver Morosco presentation the stamp of delightful entertainment.

Grauman's.

"Cannibals of the South Seas," the most vivid and startling screen depiction of savage life extant, playing at Grauman's this week, is proving a sensation with the photoplay public of Los Angeles. The additional screen feature, "The Way of a Man with a Maid," starring the screen idol, Bryant Washburn, affords a well-filmed story common to many, as it deals with the financial difficulties of a young man who courts a girl of discriminating taste.

Clune's Broadway.

Appreciation and unusual interest is being manifested by patrons of Clune's Broadway in the picture, "The Bonds of Honor," a story of the land of cherry blossoms, which is being featured this week. Sessue Hayakawa and his delightful little Japanese wife, Tsuri Aoki, have roles that suit them to a "T." Hayakawa plays a dual role, that of twin brothers of one of the noblest families of that fairy-tale country, and the way one brother saves the honor of his family and wins the girl he loves, makes a charming story, told in a most delightful manner.

California.

A whole week of real fun is promised at the California, beginning next Monday, when a double bill will be presented. The main fun attraction is "Fatty" Arbuckle's latest joy contribution, "Camping Out," which is undoubtedly one of the best and most original comedies the jovial fat fellow has ever produced. The other attraction is the latest Anita Loos-John Emerson comedy drama, "Come On In," a Paramount success, starring pretty Shirley Mason and Ernest Truex. It also promises plenty of laughs.

Pantages.

One of the most satisfactory vaudeville bills of the season is offered at Pantages this week, with "The Great Leon & Co." as the feature, with an astonishing programme of illusions and mystery, and a big assortment of most acceptable vaudeville acts. King and Harvey, with their unique programme of songs, prove to be a veritable riot. Barney Williams and company produce a clever sketch which is funny, and dainty little Arria Hathaway, together with Joseph McShane, have a very pretty singing and dancing sketch. Princess Jue Quon Tai, the Chinese Nightingale, sings several songs in Chinese, English and other tongues, and The Leoras, the opening act, do an unusually clever and intricate number of aerial gymnastic feats.

Hippodrome.

Louise Huff, makes her initial bow in World pictures at the Hippodrome, starting today. The title of her first production under the World banner is "The Sea Waif," a colorful romance of the sea. Anita Arliss, late star of "The Chocolate Soldier" will present a world revue of songs past and present. The Aldeans are Australian gymnasts, while the Military Dancing Trio, in "From Reveille to Taps," have one of the cleverest all-round dancing novelties ever seen here. Arthur Alton makes the audience sing with his community singing, while Kline and Yost, the two Dixie Boys, are real comedians. Eldora and company, comedy and sensational jugglers, along with the Pathe News, complete the show.

Alhambra.

Patrons of the Alhambra are welcoming Dustin Farnum in his latest success, "The Light of Western Stars," which is now in its second and final week. This famous stage and screen star is seen as the wild, but lovable, Gene Stewart, ace cowboy of the Southwestern border. With "Dusty's" virile, convincing talent and the most thrillingly fascinating of Zane Grey's masterly stories, the picture teems with exciting interest. The management has booked another big production to open Sunday. This is Frank Keenan's latest triumph, "The Midnight Stage."

Garrick.

The fact that the Garrick is giving an eight-minute show for 1 cent, or a two-hour show for 15 cents for any seat, is filling the popular Eighth and Broadway playhouse to capacity at practically every performance. The programme consists of two five-reel features, headed by Mary MacLaren in Ida May Park's drama of realism, "The Vanity Pool," with Frank Keenan in "The Bells" as a running mate. For the coming week, Sessue Hayakawa, in "The Temple of Dusk," and Mae Murray in "Danger, Go Slow," will show.

Ray's Garden.

Film fans had better hurry to Ray's Garden Theater if they want to see Theda Bara in her latest success, "The She Devil," for despite heavy attendance at each showing, the production will end its engagement after the last performance on Saturday night. For the coming week, "Tarzan of the Apes," the wonder love story of the age, starring Elmo Lincoln and Enid Markey, will be shown at Ray's Garden.

De Luxe.

Instead of motoring all the way uptown for an evening's entertainment at the movies, many residents of the Westlake and Wilshire districts are making the De Luxe, on Alvarado street, a regular habit. Monroe Salisbury in "Hugon the Mighty" is the attraction for Thursday and Friday. Monroe Salisbury can well be called a unique figure in the motion-picture world and his popularity has been won through sheer talent. A one-day feature for Saturday will be William Desmond in "Deuce Duncan."

FLASHES.

AL RAY A STAR.

FOX FINDS CHARLIE'S COUSIN IS CLEVER, TOO.

By Grace Kingsley.

The latest star to be flashed on the motion-picture horizon is Al Ray, cousin of the popular Ince star, Charles Ray. It was only two days ago that Ray shot into the star class, when Winfield Sheehan, business manager of the Fox company, decided that the young actor was possessed of sufficient drawing power, ability and good looks to entitle him to a special place in the Fox galaxy.

The new star has been playing leads for some time. He did especially good work in support of Mildred Harris in "Home, Sweet Home," the Lois Weber production, and in other pictures lately turned out. He has the same pleasing ingenuousness and natural manner as his more famous cousin, and is to be starred in a series of comedy dramas which will give him scope for his abilities.

Sunshine Comedies are again to be made, according to a statement issued yesterday from the Fox studio. It is expected the studio will open within the next week or two, with Fred Fishback and Jack Blythestone in charge of productions.

Concerning other Fox matters, it is understood Theda Bara will have her own company, following her contract with Fox, which expires within a few weeks. At present she is engaged in making a picture in New York, under direction of J. Gordon Edwards, who presented her in "Cleopatra," "Salome" and other plays.

The contract of the Lee Kids has expired, and it is understood will not be renewed. While the Fox company has made a brave stand in the matter of producing kid pictures, due to what they believed to be a big demand, especially as mothers throughout the country have been demanding their children be given pictures in which children take part, there has been a failure on the part of the general public to appreciate them. The Lee Kids have been on the whole the most popular little ones in the business.

H. B. Warner Signs.

An announcement from the Jesse D. Hampton Productions headquarters informs us that that organization has just signed up the noted actor, H. B. Warner, to star in Hampton Productions. Mr. Warner is expected to come West about March 1. He is to appear in several noteworthy productions, a number of which will be adaptations of well-known stories and plays. His wife and infant daughter will accompany him.

Majestic to Open.

The Majestic Theater, so long closed, is at last to open, on February 17, and the attraction booked at that house as the opening show will be presented by no less interesting a combination than William Faversham and Maxine Elliott, who will appear in their famous success, "Lord and Lady Algy," with the original metropolitan cast. Homer Curran is responsible for the booking.

This important engagement will be immediately followed by the San Carlo Opera Company in a repertoire of marked brilliancy, while it is understood others are to follow.

The Majestic is in process of complete rejuvenation, the huge heating and disinfecting plant having undergone a thorough testing, while every facility for the care and comfort of patrons will receive careful consideration.

Joseph Montrose, the popular young manager, who presided over the destinies of the Majestic for a period of seven years, has been appointed general manager of the new enterprise. Homer Curran, under whose direction the Majestic comes into its new estate, is a young California theatrical magnate whose Curran Theater in San Francisco has become an institution in the northern city.

Miss Harris Rests.

Charlie Chaplin and his bride, Mildred Harris, spent yesterday together at Mt. Lowe, where Miss Harris has been rusticating for several days.

It is not certain whether Miss Harris will return to work soon or not. Her contract with Universal having been signed by her mother, Miss Harris being under age, has produced an odd state of affairs. Whereas Mrs. Harris is anxious that her daughter return to the screen, and Miss Harris, herself, has expressed a desire in the same direction, it is understood the Chaplins do not wish her to go back to work, for the present at least.

Another factor in the affair is the fact that Lois Weber, who was Miss Harris's director, and who, at present, is directing Anita Stewart for First National, has found it will be necessary to undergo a painful operation on her arm. As will be remembered, Miss Weber fell and broke her arm while walking on a polished floor in her house, a few months ago. She returned to work apparently cured, but of late has been suffering severely. Now it appears the arm will have to be rebroken and reset. While Miss Weber naturally dreads the ordeal, so bad has the pain been of late in the injured member that she feels the operation must be performed. It is likely she will go to New York for the treatment.

"Luck" is Luck for Osmun.

Another well-known scenario writer has graduated into a regular full-fledged playwright. Leighton Graves Osmun, formerly with Lasky, is the proud recipient of a telegram from Arthur Hopkins, New York producer, asking him to come right back to New York and put his play, entitled "Luck," into rehearsal.

Bryan in Vaudeville.

Sit tight now! Grape juice seems destined to take an upward flight in popularity and price. William J. Bryan, described by one New York publication as "Nebraska's continuous spotlight," is to go into vaudeville, receiving $2500 per week. He will open in New York, at the Palace, early next month, and is said to be signed up for a coast-to-coast tour.

ESTATE GOES TO "FOE."

Property of Soldier Slain in France Left to Austrians.

Though Nikalo Pravica died fighting side by side with soldiers in the American Expeditionary Forces, his estate, valued at $12,000, will go to his father and mother, who live in Austria. He leaves a brother, Vladimir Pravica; a father and mother, Mr. and Mrs. Sino Pravica, all residents of Selo-Dragin-do, Tribinye, Hersegovina, Austria. The estate consists of $3000 in real estate in Los Angeles county and a $10,000 insurance policy.

Theaters—Amusements—Entertainments

CALIFORNIA THEATER—
COMPLETE CHANGE OF PROGRAM EVERY MONDAY
Performances, 12:30, 2:00, 3:30, 5:30 P. M. Prices—Mats., except Sun., 14-25c; Eves. 25c; Boxes, and Sun. Mat., 15-25-35c; Loges 50c.
California
MILLER'S NEW THEATER Main at Eighth. America's Foremost Photoplay Edifice.
CALIFORNIA ORCHESTRA "Best in the West." ANGELA DONATELLI Conducting
Overture—"Zampa"
8—Features—8
Wm. S. Hart IN "The Border Wireless"
A Virile, Red-Blooded Tale of the Southwest
Make the California a Weekly Habit.

MASON OPERA HOUSE— TONIGHT AND ALL WEEK. MATINEE SATURDAY.
ARTHUR HAMMERSTEIN'S CUTE MUSICAL ODDITY
YOU'RE IN LOVE"
WITH OSCAR FIGMAN AND 45 PEOPLE
PRICES 50c TO $2.00. NIGHTS.
Today 50c to $1.00 Sat. Mat. 50c to $1.50
NEXT Klaw & Erlanger and George C. Tyler Present WEEK ALEXANDRA CARLISLE In Booth Tarkington's and Julian Street's Comedy, THE COUNTRY COUSIN
Prices, Nights 50c to $2. Saturday Matinee, 50c to $1.50. Wednesday Matinee, Best Seats $1.00.

SYMPHONY— HARRY CAREY In His Latest Universal Feature "ROPED"

VERBA— "The Wildcat of Paris" 2d Big Week A Sensational Underworld Melodrama Starring Devilish PRISCILLA DEAN

CITY AUDITORIUM LUCY GATES Famous Soprano
Harmonic Concerts Saturday Mat., January 25 Prices 50c, $1, $1.50, $2—On Sale Now.

HIPPODROME THEATER—Main Street at 4th
HIPPODROME
NOW SHOWING LOUISE HUFF IN "THE SEA WAIF" & VAUDEVILLE
CONTINUOUS DAILY 1 TO 11; SUNDAY, 12 TO 11.

ORPHEUM— FOURTH WEEK—DON'T OVERLOOK "THE TURN IN THE ROAD"
O. Henry Story—Current Events. Prices 15c, 20c, 25c.

HIPPODROME NOW PLAYING 2nd AND LAST BIG WEEK MAGNETIC MARGARITA FISHER In "FAIR ENOUGH" 10c
SPECIAL SIX-NUMBER PROGRAM LOGES 20c

ORPHEUM— THEDA BARA IN HER VERY LATEST FEATURE "THE SHE DEVIL" Com. Sun. "Tarzan of the Apes"

Cecil B. De Mille's THE SQUAW MAN

DE LUXE— ALVARADO BET. 6TH & 7TH STS. OPPOSITE WESTLAKE PARK. RED in "The Man from Funeral Range"
CONTINUOUS SHOW, 1:30 TO 10:30 P. M.

Theaters—Amusements—Entertainments

CLUNE'S AUDITORIUM— 5th and Olive
Will King and Company
50 PEOPLE 50
In the Snappy and Beautifully Costumed Comedy
FADS and FOLLIES
In Conjunction With
6 HEADLINE VAUDEVILLE ACTS 6
Grand Opening Monday Night
Continuous Performance Starting 6:00 P. M.
PRICES—Matinee, 20 cents; Sat., 30 cents. Nights, 30 cents. Boxes and Loges Reserved. Phone Pico 900.

CLUNE'S BROADWAY THEATER— This Week
SESSUE HAYAKAWA
WITH AN ALL STAR CAST IN HIS LATEST PHOTOPLAY SUCCESS,
"BONDS OF HONOR"
OTHER ADDED ATTRACTIONS. SHOWS 11 A.M., 1, 3, 5, 7, 9 P.M.
CLUNE'S SYMPHONY ORCHESTRA.

GRAUMAN'S— Broadway at Third
GRAUMANS MILLION DOLLAR THEATRE
GRAND SYMPHONY ORCHESTRA OF 40 ARTISTS
ARTHUR KAY, Conductor.
Spectacular Prologue, Realistically Staged. Additional Features.
Continuous Performance—Starting Monday at 1 o'clock, rest of week at 11:30 a.m. until 11:30 p.m. Before 5:30, 15 and 25c. Evenings, 15, 25, 35c.
Grauman's Presents Two Distinct Screen Features:
Martin Johnson's "Cannibals of the South Seas"
Bryant Washburn IN "THE WAY OF A MAN WITH A MAID," A Paramount Photoplay.

PANTAGES VAUDEVILLE— Special Engagement "GREAT LEON & CO." World's Greatest Illusionists
KING & HARVEY In Wonderful Pantomime.
HATHAWAY & McSHANE Clever Songwriters and Dancers
PRINCESS JUE QUON TAI Chinese Nightingale.
THE LEORAS Aerial Gymnasts
BARNEY WILLIAMS & CO. In a Delightful Comedy Sketch.
ACTUAL PICTURES OF THE RED CROSS IN BATTLE.
Meet Me at Pantages Matinee, 2:30.

MOROSCO— World's Greatest Stock Company
MATINEE TOMORROW— OLIVER MOROSCO PRESENTS
THE MOST UNIQUE DRAMA OF THE PAST TEN YEARS.
YES OR NO
With All the Morosco Favorites in the Cast. Prices: Nights, 10c to 75c. Matinees, 10c to 50c. Next Attraction: "THE WALKOFFS," by the Hattons.

KINEMA— D. W. GRIFFITH PERSONALLY PRESENTS
THE MAJESTIC SPECTACLE
THE FALL OF BABYLON
"A PURPLE ROMANCE OF AN ANCIENT DAY"
Performances With Augmented Orchestra 2, 8, 9:30 p.m. With Orchestral Organ, 4, 6 p. m. PRICES 15, 25, 35, 50.

ORPHEUM— THE BEST OF VAUDEVILLE
Orpheum
HOBART BOSWORTH Himself in Jack London's "THE SEA WOLF"
BERT FITZGIBBONS Original Daffy Dill
PAUL DECKER & CO. "The Baby Doll"
GRACE LA RUE Star of Song
JACK & KITTY DEMACO Garden of Recreation
WALLACE GALVIN and Egg Trick Orpheum Orchestra Concerts
FUTURISTIC REVUE Countess Di Leonardi Bisani News Views Pathe Current News
COURTNEY SISTERS Fay and Florence

TALLY'S BROADWAY— 833 SOUTH BROADWAY
PRICES 15c-25c-35c
SHOWS 10:30, 12:00, 1:30, 3:00, 4:30, 6:00, 7:30 AND 9:00.
THE BERNHARDT OF THE SCREEN
CLARA KIMBALL YOUNG
IN A THRILLING TALE OF LOVE AND ADVENTURE.
"THE ROAD THROUGH THE DARK"
GREGOR CHERNIAVSKY AND HIS VIOLIN.
ASTOUNDING PICTURES ON THE PASSING OF PRUSSIANISM.

GARRICK Broadway at 8th MARY MACLAREN IN "THE VANITY POOL" AND FRANK KEENAN IN "THE BELLS" ANY SEAT 15c

PUBLISHED BY
THE TIMES-MIRROR COMPANY.
OFFICERS:
HARRY CHANDLER, Pres. and Gen. Mgr.
HARLAN ON18-CHANDLER, Vice-Pres. and Sec'y.
E. S. PFAFFINGER, Treasurer.
HARRY E. ANDREWS, Assistant General Manager and Managing Editor.
Harry Chandler, Marion Otis-Chandler, E. S. Pfaffinger, Mabel Otis-Booth, Harry E. Andrews, Directors.

Los Angeles Times

EVERY MORNING IN THE YEAR.
Daily and Sunday Times and Illustrated Magazine by Carrier, 75 Cents. Monthly, 85 Cents. By Mail, in Postal Zones 1 to 3, including California, Arizona, Nevada, Utah. Yearly, $10.80; Monthly, 95 Cents. In Zone 4, including Colorado, Idaho, Montana, New Mexico, Oregon, Washington, Yearly, $11.00; Monthly, $1.00. In Zones 6, 7 and 8, inclusive of Alaska, Canada and Mexico, Yearly, $12.00; Monthly, $1.00. POSTAGE PREPAID.

DAILY FOUNDED DEC. 4, 1881—38TH YEAR.
Member, Class A, of the Associated Press.
Sworn average circulation for every day of December, 1918.....90,918 copies
Sworn Sunday only, average circulation for December, 1918.....127,320 copies

OFFICES:
New Times Building, First and Broadway.
Branch Office, No. 1—619 South Spring Street.
Washington Bureau, 510 Bliss Building.
Chicago Office, 111 W. Monroe St.
New York Office, 286 Fifth Ave.
San Francisco Office, 742 Market Street.

LOS ANGELES (Loce Ahng-heyl-ais)

Entered as second class matter, December 4, 1881, at the Postoffice at Los Angeles, Cal., under the Act of March 3, 1879.

MEMBER OF THE ASSOCIATED PRESS.
The Associated Press is exclusively entitled to the use for publication of all news credited to it or not otherwise credited in this paper and also the local news published herein.

COFFEE GROUNDS.
When coffee can jump 17 cents in one day there are good grounds for another war.

BEHIND THE SCENES.
It is hard to imagine that a girl is really beautiful when you happen to meet her in a fix mask.

GOOD LORD.
What's this we hear? That Andy Weir is now a peer? To this we add a few words more: That Andrew had few peers before.

NEEDS NO PRESS AGENT.
President Wilson has been out of the country for six weeks, but has had his name in the papers most every day just the same. You simply can't keep a good man down.

TIME TO CUT.
How many Assemblymen will have the interests of the taxpayers sufficiently at heart to hold out for a horizontal cut of 25 per cent. in the general appropriation bill? That cut can be made without a single interest severely suffering or a pay roll patriot missing a meal—or a drink.

REQUIESCAT——?
The ministers of Los Angeles preached the funeral sermon on King Alcohol last Sunday. No king ever had such mean things said about him after he had passed away. Clergymen do not usually talk that way about the dead, but perhaps, in this case, they are to be excused.

A SAKELESS JAPAN?
Now the W.C.T.U. has a plan on foot to make Japan dry. Just why these untiring reformers should pick on little Japan is hard to say, unless it is that the Japanese look like good subjects. Japan has a habit of adopting, to some extent, every apparently good institution to be found in any other nation.

MONEY MAD.
If the Assembly would simply fail to vote the appropriation for the salaries of the Forty Fat Commissions the commissions would presently go out of commission. The members of the pay roll brigade will not serve the people without the dough. They would not fight for their flag at $30 a month and they will not work for the public unless they get their little old five or ten dollars a day. The progressive politician is as keen on the dollar as a fox is on the scent.

ON DRY LAND.
Under constitutional prohibition the drys are going to insist on a Federal enactment making it a crime for a man to have wine in his home. They want a maximum fine of $500 for any person found with drink in his possession. If he has it under his belt so much the worse. Raiding pantries for lemon extract promises to become one of the favorite sports of Uncle Sam's sleuths in another year. The courts have decided that liquor cannot be shipped into a dry State even if the law of that State does not specifically forbid its possession so that the demon rum is already having a hard time in taking the air. A hundred years from now people will be wondering what the stuff tasted like.

ACQUITTED.
It is perfectly natural for people who come to Southern California to wish to forget their past, however innocent that past may be, because they prefer to keep their thoughts on the beauty that surrounds them. However, when a stranger within the gates of Los Angeles, in a whimsical mood, buried nearly all the treasures he possessed, including a watch, a suit of clothes and other valuables, he aroused the suspicion of the officers. When the police opened the grave they found only a few of such articles noted above and the burial master explained that he merely wanted to forget his rather unhappy past, intending to begin life over again. He had buried a photograph of President Wilson, but retained a book about Theodore Roosevelt. It is rather unfair to bury Mr. Wilson, even in effigy, but the retention of the "Life of Roosevelt" clears the stranger from any suspicion of un-Americanism.

America will not, however, resume the full stature of its ancient greatness until the immortal parity between bacon and eggs is restored and the breakfast that bred our heroes is again on the job.—[Chicago News.

If the suffrage ladies keep their word to continue burning the President's words until the amendment is passed it is a fortunate thing for them that nature gifted him with such a flow of language.—[Columbia State.

We progressives who are weary of war and oppression are going to start the new year with a war on war; we are going to start it with an effort to put right above might and the interests of mankind above the selfish interests or ambitions of any potentate or dynasty or nation or class.—[St. Louis Post-Dispatch.

WILSON AND TAFT—WILSON IS RIGHT THIS TIME.

Former President Taft is apparently growing restive over the reserve which President Wilson has maintained as to the details of his plan for the formation and maintenance of a league of nations to guarantee the peace of the world. While Mr. Wilson continues to speak in generalities only, Mr. Taft urges that the President should have approached the international conference with a formulated plan, specific in all its details, for promulgating decrees founded on equity and justice and backed by the necessary force to compel their acceptance by all peoples.

Mr. Taft has departed from his habitual reluctance to criticise adversely the acts of his successor in the White House, and he asks, through The Times, that the President shall make known the specific plan which he favors, in order that the American people may get back of it and aid their Chief Executive to secure its adoption by the international conference. It is impossible for one to display any marked enthusiasm over a generality. Before the American people can throw their full force back of a league of nations they must know what they are working for. Mr. Taft desires more heat. He wants to see the sparks begin to fly. He fears that the lack of warmth displayed by those associated with the President may be taken in Europe as a sign of failing interest on the part of the American people.

As the president of the League to Enforce Peace, Mr. Taft has a definite plan to establish a permanent, self-supporting league of nations. It has been indorsed by the Peace League and Mr. Taft is extremely desirous that either this plan or an analogous one shall be submitted by President Wilson to the Peace Conference. For the first time in public life Mr. Taft appears before the public in the role of a crusader. But while the American people are almost unanimously in sympathy with his ideal, he is certain to encounter from the outset honest differences of opinion as to the best way to embody that ideal in an international code acceptable to all the peoples who have joined in the good fight to free the world from the iron rule of military despotism.

While The Times generally agrees with Mr. Taft and stands for the policies which he formulates or supports, while it has not ceased to regard him as the foremost American statesman of his day, The Times is not partisan enough, not docile enough, to consider either the man or his opinions as infallible. That President Wilson has formulated in his own mind a fixed scheme for the establishment of the League of Nations none who has followed his public utterances since the signing of the armistice can seriously doubt. But the President fully realizes that he sits at the supreme council table as a magistrate rather than as a pleader before the court; and any one versed in international diplomacy knows that the President would lose much of his influence with the supreme council if he were to present a formula for a league of nations and attempt to cram it down the throats of the other delegates.

The Times believes that Mr. Wilson has displayed admirable wisdom and forethought in limiting himself to generalities when speaking of the formation of a league of nations. We are of the opinion that it would have been a tactical error for the President to present any fixed plan to the supreme council, and that the surest way to defeat the plan indorsed by the Peace League, of which Mr. Taft is president, would have been for President Wilson to present it textually to the supreme council and insist upon its adoption. Mr. Taft himself has expressed the opinion that the President erred in being too specific in promulgating his fourteen points as the basis for a world peace. It is not improbable that the reception given to certain of those points by the Allied councils caused the President to be less explicit in dealing with the formation of a league of nations.

Mr. Wilson is too big a man, and America is too big a country, to seek any vainglory in the authorship of a plan for a league of nations. The ideal itself is not new; but that which is new is the fixed determination of all the Allied peoples to mold that ideal into a workable form to the end that war shall no longer be the method of settling disputes between civilized nations. America looks to President Wilson to use his rare forensic powers in establishing an adequate league of nations, to mold suggestions from all sources into a single comprehensive programme that will make a repetition of the last four years impossible. If additional justification of the course pursued by the President were necessary, that justification is to be found in a cable dispatch, published in The Times yesterday, carrying a statement from Lord Robert Cecil of Great Britain that the British plan for a league of nations had been formulated and the copy had gone to the printer. This scheme will be submitted textually to the supreme conference.

Before that document was formulated President Wilson was in conference with the heads of the British government. There was a general exchange of views and it may be taken for granted that the ideas of President Wilson have been embodied in the British plan. It is extremely unlikely that the British government would formally submit any proposal for a league of nations which would be opposed by either America or France. America proposed, through its President, the cardinal points that form the basis of the armistice and the present Peace Conference; it is eminently fitting that the plan for a league of nations should come from Great Britain. The Times believes that the President displayed rare judgment in refraining from presenting a detailed formula. His reticence relieves the British government of many embarrassments that would otherwise have arisen. The whole trend of world thought is towards a substantial league, founded on justice and backed by the force of will and force of arms of all free people. The impulsion is such that the success of the great project, the greatest in the history of nations, is assured.

With due respect for the opinion of former President Taft, The Times holds that President Wilson has given a new proof of the diplomatic genius which has made him the spokesman of the free peoples of the world in the great struggle which they are now bringing to a victorious conclusion.

A movement is on foot in Portugal to restore former King Manuel to the throne. Beg, pace Gaby Deslys.

THE MEN WHO WAIT.

When people would praise the soldier they generally speak of him as laying down his life, shedding his blood, braving death—and all that. But the soldier is likely to be pretty much of a fatalist, and his life's blood is the least of his worries. He anticipates that he may get "his"—and forgets it. The soldier doesn't always see death grinning at him with fleshless gums. He gets nervous, maybe, the first time he looks the recruiting sergeant in the face; and is sure to become a bit trembly inside the first time he hears the guns in action. But he would be as excited, if not more so—and fully as nervous in the knees—if he had to get up and make a speech before a lot of wide-eyed school children.

The soldier lays down his life and sheds his blood and jests with death at dawn. But that isn't what gets on his nerves and tries his soul. It's the waiting, waiting, waiting; the eternal doubt and delay. It isn't going over the top—it's waiting for the signal to go. It wasn't the smashing forward at Chateau Thierry and the Argonne Forest that made the Yankees "cuss" and fret and wonder what the 'ell was the matter with the General Staff. No. It was waiting for stoves and tobacco behind the lines in France; it was waiting for the chance to get into the fight, and enduring 10,000 little annoyances—like stoveless shacks and tobaccoless pipes—which never are mentioned in the dispatches, are never put down in the histories of war, that tried the nerve of the men.

We have for some months now been chanting the paeans of praise for the boys that wear the gold stripe on their arms, the fellows that went "over there" and gave the Kaiser the final kick that lifted him clear over the Holland frontier; but we have almost forgotten to laud the million men that didn't get across. Luck, not a thing else, kept them from being among the Golden boys. They served, they trained and they waited; and the Kaiser funked before they got over. By the nature of things, they can't be praised as much as they deserve to be, though they had gone through the most patience-trying part of the war service and were eager to get to France.

This war was won because the soldiers had patience. They could wait, they would wait! Their morale did not break down in the long hard months of camp life, training and drilling. In all other wars in which the United States has taken part men have been rushed in—often because they grew sullen and mutinous. They could fight, but they couldn't wait. Oftener they had to be rushed in because men were needed; but an intimate study of our military history discloses the other condition to have frequently existed.

Wars are written of only in terms of campaigns and victories; and these victories are won in the training camps; these are won behind the lines by the patience of reserves; won by the stamina that will endure the thousand little petty hardships that no correspondent ever thinks to put into his reports; won by fellows who jeer at misfit shoes, ironically damn the commissary for the failure to furnish tobacco and for sending summer underwear where overcoats are needed. And how the days drag! Everyone knows what it means to pace the platform and wait for an hour-late train. But only the boys who have been there know what it means to wait day after day in the training camp for the word that will bear them on their way to the front; and to endure the stress of interminable delay when shifted from place to place without getting anywhere. And once in France they had to wait, wait, wait before being sent to the front; and at the front, the minutes stretched away to tense hours as they waited, waited, waited, for Zero—"Time's up. Over you go!" And we praise them because they went over with a yell, when, as a matter of fact, they had already won the battle standing there on the fire step, each one of them believing himself scared, shamefully scared; but too much of a man to show it. In every soldier there is a lot of the spirit that Marshal Ney showed when, as a battle was breaking, he glanced down and saw his knees trembling. He, whom Napoleon had named the Bravest of the Brave, looked down contemptuously and said: "Shake, damn you, shake; and if you knew where I was going to take you before this day is over you'd shake worse than that!"

But the war is over. And the boys have come back to us with gold stripes and silver stripes on their arms; and quite naturally, for the Yank is an unregenerate imp, the Golden boys stick out their chests, figuratively at least, an inch or more than they would if the powers-that-be had not caught them up into those divisions that got "over there" soon enough to stay six months. Every boy that put on a uniform was a fighting man, and helped to win the war. If they had been shuffled differently, so that others had gone and others had stayed, the result would have been the same. Americans all, and fighting men. They won.

And now that the war is over, the spirits of thousands upon thousands of boys are strained to the snapping point. Again they are waiting, waiting, waiting, to come home; waiting, waiting for their discharge. Interminable delay keeps them keyed up to continually disappointing hope. The embarkation from France has been less prompt than was promised, far less than was expected. The boys want to come home. They have the right to come. Day after day rumors run through the company: "We entrain tomorrow"—or "next week," or "next month." And tomorrow and the next week and the next month come and go, and home is as far away as ever. It takes courage to wait. It takes courage and poise. And the men, who are back and who are coming, have proved themselves of wonderful patience. Anybody can tell of their heroism. Everybody is telling of it. But only the company commander and "top soldier" can tell of how those boys showed themselves, all the way from the time they were rookies until they became veterans, to be of unbreakable morale, flint-fibered, indomitable.

"They also serve who only stand and wait."

In these days of mild anticipation of getting back to the States, of speculating on whether or not the government is going to charge us for all the equipment we are shy, of wondering if the boss will make good on his "same old job back after the war" offer, it would not be unseemly if we did a little something ourselves against the day of our restoration to civilianship and long trousers. For one thing, we could save a little money.—[Stars and Stripes.

ON THE AMERICAN SCREEN.

By Gale

Do we hear a few Dry Chuckles?

Another branch of the "Packing Industry" is heard from.

It's beginning to look like "Will".

NO DISPUTE.

The burly navvy and his wife were airing their views in no uncertain manner on the pavement. Presently a Good Samaritan intervened.

"See here, my man," he protested, "this sort of thing won't do."

"What business is it of yours?" snarled the man, turning from his wife.

"It's only my business in so far as I can be of help settling this dispute," answered the Samaritan, mildly.

"This ain't no dispute," growled the man. "She"—jerking his thumb towards the woman—"thinks she ain't goin' to get my week's wages, and I know she ain't. Where's the dispute in that?"

WHEN GROG WAS WATER.

In a recent auction sale of books in New York City attention was called to a reprint copy of John Pope's "Tour of the Southern and Western Territories of the United States," published in 1792. Of the original book only two copies are known to exist. It abounds in quaint observations, one of which describes the author's ascent of the Allegheny Mountains in company with a wayfarer "who always took a morning drink of grog from a roadside spring." The spread of prohibition a century after this book was written makes it seem likely that this kind of grog will soon be the only tipple of the region described.—[Outlook.

It is a monstrous debt that the Germans in their brutal ruthlessness have incurred, and they should be compelled to pay it to the last penny, even if to work it out they must remain practically in bondage for the next half-century.—[New York Herald.

RIPPLING RHYMES.

GETTING NORMAL.

The war is done, and we get back to peace time's old accustomed track.
We're sitting up and taking note of things that lately seemed remote.
Once more I hear the auto fan explain as loudly as he can how he went up huge hills on high and didn't have his motor die.
His spiel seems relevant and sane, which would have been in war time vain.
Once more the dames, when cooped indoors, are talking of the dry goods stores and of the lovely lids they've seen, all decked with doodads red and green.
And they allude to Mrs. Brown, who's bought the smoothest coat in town, while her poor husband strives to make his stand off something less a fake.
And once again the ill-health bores describe their ailments and their sores.
A little time, while battles raged, their chronic sorrows were not staged, but now they've all come back again to rasp the ears of patient men.
I see the old ways coming back, and as of old the gossips clack; the private quarrels we forgot, we're resurrecting, smoking hot; the statesmen spring their oily smiles and hand out bunk in forty styles.
I wonder if we'll ever sigh for good old war-time days gone by, when there were themes of which to speak, and keep on speaking for a week?

WALT MASON.

TAFT CRITICISES THE PRESIDENT

Would Have More Positiveness and Definiteness for League of Nations.

BY WILLIAM HOWARD TAFT.

The reports of correspondents to whom has been attributed the privilege of peeping into the Presidential mind give rise to some concern among the sincere advocates of a League of Nations to enforce peace. The silence of the President to indicate any definite structure for the league, of which he is now hailed by the world with such acclaim, creates an uneasy suspicion that he has not formed any definite plan of his own. So far as he has said anything definite about the league which he has often mentioned in his speeches, it has been to say what it will not be, rather than what it will be. His attitude is that of one seeking a plan which will encounter no objections either in the congress at Paris or in the Congress at Washington.

In the formation of a new political institution the sincere and successful builder works by the affirmative method primarily. He has before always the object to be achieved and he frames the constituting parts of his plan with that first in view. He should be trying to do something should not be trying merely to fulfill a promise to do something by doing as near to it as he can without meeting criticism. No reform would ever was ever put through without a fight. Faith not only in the value of ideal, but faith in a practical plan needed to realize the ideal is required bring real results.

The element of the plan of a present League of Nations which distinguish it from past efforts to secure peace by agreement of nations is organization for the force of lawful nations to compel justice among nations. The President loves to dwell on the moral sanction of justice is to prevail after this war. Let us agree with him that it will be more than before the war, and that in and of itself it will help to make war probable. But if that is the only sanction the League of Nations is to furnish for the judgments of its court and for the suppression of violence by recalcitrant nations, it will be a failure and laughing stock least the influence of such moral force will be as great without the as with it.

It is unfortunate that the President in his apparent lack of definite plan for a league, except a few negations, should not be able to a single earnest supporter of a real League of Nations to secure the commission which he has taken with him. Secretary Lansing heretofore always been opposed to a League of Nations to enforce His confidential adviser, James B. Scott, has always opposed it and ously urged merely an international court whose judgments are enforced by the obligation of honor and moral suasion. Mr. White the traditional attitude of the old diplomatic hand toward such an tion. Few know if any what Mr. House's real attitude is, or that of Bliss. The commission is now engaged in examining forty different we are told, with the hope of hitting upon some thing as innocuous Senate predilections as possible. A reported interview with Mr. House makes his objective conform to the Senate's views. Has the cold attitude of the commission toward an effective league been changed by the eagerness of the common peoples of the Allies toward it and by the ovations with which the President's eloquent periods concerning the league have been greeted? Let us hope so.

Lloyd George and Clemenceau are practical men. They favor a league. They will wish to create something which will be an instrument to do the things that have to be done. They have men like them, Lord Robert Cecil, M. Lebourgeois and others, who, as members of the cabinets of a league, have been framing plans and studying details with the official authority of their respective governments. May we not hope that in this way the constitution of a league will be offered by Great Britain and France, and which after full and needed qualifications will accept? A mere reliance on moral force and good intentions to insure peace among the new and old nations of Central and Eastern Europe to resist and suppress the pacifistic ideals and bloody measures of destruction of the Bolsheviki, will make the congress a dangerous and encouraging farce. It will be retreat and not advance.

[Copyright by Philadelphia Public Ledger and Los Angeles Times]

PEN POINTS.

BY THE STAFF.

Pasadena tagged herself.

A strange thing for a tourist city to do.

Let San Francisco commit all the follies!

The brewers did not send around the calendars this season.

People who take the best care of themselves in a general way are most apt to escape sickness.

The best way to fight the influenza is the best way to do everything else—use common sense.

Why is the job of manicurist always confined to the female sex? But that is a question in psychology.

July is now fixed as the date for the trial of the ex-Kaiser. He ought to be tickled to death to get a trial first.

It is evident that the typewriter of President Wilson has a new roller and ribbon. It is turning out some beautiful copy.

You might as well wear a coal screen on your face as one of those masks, so far as keeping out the flu germs is concerned.

The elections are on in Germany, but none of the candidates have the crust to ask for support on the ground that they kept the Huns out of war.

The run of luncheons appear to be functioning all right among the peace envoys in Paris. A favorite route to a man's heart is through his stomach.

Higher prices for all sorts of foodstuffs are predicted in 1920. But the sweet comes with the bitter—that is the year that we will elect a Republican President. That will help.

The fifth Liberty Loan drive will open on April 6, the second anniversary of the declaration of war on Germany. The third loan started on April 6, 1918, the first anniversary.

It would seem that thousands of American soldiers would embrace the government proposition, only yet proposed, to become farmers. They have become experts in digging.

The bills are pouring into the hopper at Sacramento. Some folks think a multiplicity of bills, calculated to cure everything from corns to rheumatism, is a sign of statesmanship.

We have been looking every day to see the figures of some wiseacre as to the cost of the visit of President Wilson and his entourage to Europe. Somebody is overlooking an opportunity to get talked about.

It is announced that the ex-Kaiser often asks his friends for the day, just as if he was going somewhere—but he ain't.

There is an intimate relation between an individual's mental vitals; therefore Professor Metchnikoff is of the opinion that food is a factor controller of the European situation than force. And he may be right about it.

Henry Ford is in Pasadena on his annual winter vacation. He found it necessary to rest a bit, following his recent strenuous effort in the United States Senatorial campaign in Michigan—wherein he failed to be elected by about 3000 votes.

We presume that when the interests of Great Britain and France are involving Scotland are heard at the Peace Conference David Lloyd George will see to it that, in so far as the Scotch are concerned, the rule of freedom of the knee.

If an equestrian statue of Theodore Roosevelt is decided upon there will be a wide choice of characteristic attitudes. Will he be represented as the individual, statesman, orator, author, soldier or rancher? The pictorial records of the man are almost countless.

The ex-Kaiser is reported as enjoying the music furnished by the members of his suite, who perform on the piano, harp and violin. Quite a small orchestra for a man who has been accustomed to handling the baton over the heads of the powers.

Peace almost everywhere except in cities where they have street car strikes or work stoppages threatened. The question is whether the roads are going especially to pay the farmers for the cuts no figure in the reduction of the employees.

President Polk was the last President of the United States to have his portrait painted. So he will be given the title of "the last" if he life goes without notice. But it is a wise order to appreciate America before they come to Southern California. Which will remind him of that door-mat and that Frances!"

The babel of tongues reported in Holy Writ has nothing on the conglomerate chunks of language hurled at the peace delegates from the four representatives of the United States, but one thing is sure, he can converse in good old United States English language. Also he can converse in expert French and German.

WOULD YOU BELIEVE
Look left back.
Lead your back.
Touch not back.
Lead you back.
Seek, and shall find.
That which you
Seek like. To
Life that you
M. Eddy

RS. TRENS IS DEAD OF GRIEF.

ber of Bayoneted Youth Passes, Heartbroken.

ed to Eat, Mind Fails Toward the Last.

o Sons Dead, One is Sick, Daughter in Hospital.

Heartbroken by the loss of two her sons in little more than a Mrs. Rosa Trens, mother of Trens, the boy bayoneted by me M. W. Young, a guard at the ver Fair, died of griel early day morning at the Mac- Sanatorium. She was 62 old.

e had refused food since the h of Ezekiel, her youngest son, day after Christmas, and was t kept alive through the efforts neighbors who forced small ions of milk through her ed teeth. For several weeks her mind had been failing be- of her terrible grief and late day night she became violent. was removed at midnight Mon- from her home, No. 131 West enty-second street, to the sana- m by Dr. Harley E. MacDonald, was given restorative treat- which, however, failed. Her only remaining son, Julian a broker, was in such a ed condition that he was un- to assist in carrying his moth- to the ambulance. He has recovered from the blood- fusion operation which he ived at the County Hospital ve the life of his brother. Dur- his mother's decline, he has been antly with her.

addition, it is feared that his Miss Rosa Trens, who has several years been an invalid, lost her mind through grief, is now a patient at the Mac- Sanatorium, having been n there with her mother.

Trens lost her second eldest Albert Trens, November 3 his motorcycle was run down automobile driveh by two of Thirty-eighth and Main. She was a widow, dependent her sons for support. Her ons, Ezekiel, was a ship- worker. He was bayoneted at his grounds on October 10 by Young while climbing out of grounds. Young is now waiting in a murder charge.

Trens's remains are at the ary of Edwards, Gamash and , No. 936 South Hope street.

OYS AND GIRLS, LO
HUNDREDS OF
FREE FOR LI
t Grand Prize a Dandy $5
oy and Girl Who Deserve
outh Hill Street for Detail
are hundreds of dandy prizes
he boys and girls of Los Angeles
who want them, to be given
absolutely free, just for a
gay, pleasant play, work, effort.
as bicycles, cameras, punch bag
baseball sets, bats, balls, mitts,
masks, rifles, air guns, pushmo-
pocketknives, etc., etc. Do you
one of these swell prizes? If you
can easily win it—in the contest
conducted by the National Pro-
Company at 854 South Hill
If you want one, call at office
and talk to Mr. Hanson. Re-
member, it's all free, costs nothing to
compete or win. All you have to
is save and vote empty boxes,
cans, etc., such as Wrigley gum
at
Their "Hearts
They Are Asking Y
Heart Beat
WORKING day and ni
and Syrian Relief c
Evan Meyers, two diminutiv
Angeles, have in the past w
hundred dollars. These tw
spirit with which the young
have taken hold in this reli
mated at campaign headqua
ten thousand dollars has be
girls between the ages of ei
The Meyers sisters took l
cently-released propaganda
mania."
Are you going to heed th
GIVE!
GIVE!
Do you ka
onds an A
death "over
Act on that
Phone your
Tell us an
for
The Armenian & Syrian
Judge H. N. Wells, Ca
Headquarters—719 South H

...ES THE PRESIDENT.

...nitiveness and Definiteness for ...e of Nations.

...M HOWARD TAFT.

...a to whom has been attributed the prin... ...ial mind give rise to some concern among ... of Nations to enforce peace. The follow... ...definite structure for the league, as the ...ified by the world with such acclaim, ex... ...has not formed any definite plan of its ...ything definite about the league which ...speeches, it has been to say what it will ...be. His attitude is that of one speaking ...jections either in the congress at Paris ...

...ditical institution the sincere and success... ...e method primarily. He has before him ...and he frames the co-operating parts of ...He should be trying to do something. He ...still a promise to do something by coming ...eeting criticism. No reform worth having ...ight. Faith not only in the value of the ...needed to realize the ideal is required to ...

...resent League of Nations which must es... ...ure peace by agreement of nations is the ...al nations to compel justice from lawless ...well as the moral sanction of justice which ...agree with him that it will be strong ...nd of itself it will help to make war less ...sanction the League of Nations is going to ...ourt and for the suppression of lawless ...will be a failure and laughing stock ... ...force will be as great without the league ...

...esident in his apparent lack of any def... ...ew negations, should not be able to find ...al League of Nations to secure peace ... ...hess with him. Secretary Lansing has ...a League of Nations to enforce peace ... Scott, has always opposed it and vigo... ...nal court whose judgments are to be ...r and moral suasion. Mr. White has had ...diplomatic hand toward such an intricate ...House's real attitude is, or that of Gen... ...aged in examining forty different plans, ...tting upon some thing as innocuous as ...

A reported interview with Mr. White ...e Senate's views. Has the cold attitude ...tive league been changed by the eager ... Allies toward it and by the enthusiasm ...st periods concerning the league here ...

...are practical men. They have declared ...create something which will be a real ...ave to be done. They have men abroad ...rgovs and others, who, as earnest seekers ...ming plans and studying details under ...ective governments. May we not hope ... of a league will be offered by Germany ...er full and needed qualification he will ...l force and good intentions to maintain ...ons of Central and Eastern Europe and ... Ideals and bloody massacres and de... ...ake the congress a dangerous and dis... ...st and not advance.

...ttle Ledger and Los Angeles Times.]

It is announced that the ex-Kaiser often asks his friends the time of day, just as if he was going somewhere—but he ain't.

There is an intimate relationship between an individual's victuals and his vitals; therefore President Wilson is of the opinion that food is a better controller of the European situation than force. And he may be right about it.

Henry Ford is in Pasadena on his annual winter vacation. He finds it necessary to rest a bit, following his recent strenuous effort to win the United States Senatorship from Michigan—wherein he failed to win by about 3000 votes.

We presume that when the interests of Great Britain and those involving Scotland are before the Peace Conference David Lloyd George will see to it that, so far as the Scotch are concerned, they have freedom of the knees.

If an equestrian statue of Colonel Roosevelt is decided upon there will be a wide choice of characterizations. Will he be represented as an individual, statesman, orator, scholarman, soldier or ranchman? The material records of the man are simply countless.

The ex-Kaiser is reported as enjoying the music furnished by three members of his suite, who perform on the piano, harp and violin. Quite a small orchestra for a man who has been accustomed to handling the baton over the heads of the powers.

Peace almost everywhere now, except in cities where they have labor strikes or such demonstrations are threatened. The question whether the roads are slushy finally to pay the increased demand cuts no figure in the argument of the employers.

President Poincare will visit the United States in June or July. That he will be given the time of his life goes without saying. But in order to appreciate America he should come to Southern California—it would remind him of that dear old Riviera. Meanwhile let us practice "over here" for France!"

The babel of tongues referred to in Holy Writ has nothing on the conglomerate chunks of humanity hurled at the peace delegates from the four representatives from the United States, but one, Henry White, can converse in anything but the English language. While he is an expert French and German scholar,

WOULD YOU RECEIVE?
Look not back,
Lest eyes weep,
Touch not death,
Lest you sleep.

Seek, good friend,
That which lives.
Seek life, the
Life that gives.
W. ROBERT PIKE.

...N TRENS IS ...AD OF GRIEF.

...e of Bayoneted Youth ...ens, Heartbroken.

...d to Eat, Mind Fails ...ward the Last.

...Son Dead, One is Sick, ...ughter in Hospital.

...ckened by the loss of two ...ons in little more than a ...Mrs. Rose Trens, mother of ...ose the boy bayoneted by ...M. Young, a guard at the ...Pen, died of grief early ...morning at the Mac...Sanatorium. She was 62 ...

...had refused food since the ...of Roskil, her youngest son, ...after Christmas, and was ...only through the efforts ...ians who forced small ...of milk through her ...lips. For several weeks ...who had been failing be...under the terrible grief and late ...night she became violent. ...She moaned at midnight Mon... ...day in her home, No. 131 West ...Second street, to the sanatorium, Dr. Harley E. MacDonald, ...who gave restorative treatment, however, failed.

...only remaining son, Julian ...Trens, a baker, was in such a ...mental condition that he was unable to ...realize that he was carrying his mother ...to the ambulance. He has ...been removed from the blood-...stained operation which he ...performed at the County Hospital ...over the life of his brother. Dur... ...ing his mother's decline, he has been ...constantly with her.

...It is feared that his ...brother, Rose Trens, who has ...for many years been an invalid, ...will not survive through grief. ...Rose is a patient at the Mac...Sanatorium, having been ...brought with her mother. ...Rose's last her second eldest ...brother, Trens, November 3 ...when a motorcycle was run down ...by an automobile driven by two ...men at Thirty-eighth and Main ...streets. He was a widow, dependent ...upon her for support. Her ...son, Roskil, was a ship... ...builder. He was bayoneted at ...Hamburg grounds on October 10 by ...a guard while climbing out of ...a car. Young is now waiting ...trial on murder charge.

...Trens' remains are at the ...undertaking rooms of Edwards, Gamash and ...Wells, 315 South Hope street.

The funeral arrangements have not yet been completed, although the services will probably be held tomorrow morning.

IN POCKETBOOK DRIVE.

Collector Puts in Telephones and "Fixin's" as Tax Time Nears.

With the organization of a speakers' bureau, the installation of a private telephone exchange in his office, and the division of his forces into six bodies, Collector of Internal Revenue Carter yesterday cleared the decks for action in the coming Federal pocketbook drive.

It is proposed to hold hundreds of public meetings in the city and the district to inform the public regarding the features of the new law.

The patriotic assistance of all the commercial, labor and civic organizations is needed in the present crisis, and Collector Carter hopes that none of these organizations will be at all backward in clearing their decks for instant action as soon as the bill becomes a law.

PAIR NOT DIVORCED SO SUIT'S DISMISSED.

On the showing that Albert H. Perry and Inez E. Perry are still husband and wife, and that their property is admitted to be community, Judge Taft yesterday approved the dismissal of the suit brought by Mr. Perry against his wife to recover $390 he claimed she owes him by reason of a property settlement before their separation last August.

Mr. Perry has pending a suit for $15,000 damages against Dr. George Carey for alienation of the affections of Mrs. Perry.

FILE SOLDIER'S WILL.

A holographic will of Walter Whitworth, who died in a hospital in France while in the army, was filed for probate yesterday. The estate is valued at $15,000. The legatees are James C., Robert G., Arthur, Joseph W. and Alfred H. Whitworth, his brothers.

TWO ARE NOW ONE.

Miss Zeva Portwood of Decatur, Ill., and James Albert, son of that city's former Chief of Police, were married at 2:30 p.m., yesterday, by Dr. French E. Oliver at the First Presbyterian Church of Hollywood. They will make their home in California, where Mr. Albert is a rancher.

GRAND JURY TO ACT.

United States Commissioner Long yesterday postponed the hearing in the Albert Volk smuggling and car-robbing case, until Saturday. It is expected that in the meantime the Federal grand jury will make a report on the matter.

...S AND GIRLS, LOOK HERE! HUNDREDS OF PRIZES YOURS FREE FOR LITTLE EASY EFFORT

...rand Prize a Dandy $50 Bicycle; a Gift for Every ...d Girl Who Deserves It; All Free. Call at 854 ...h Hill Street for Details.

...hundreds of dandy prizes ...and girls of Los Angeles ...to vote them, to be given ...absolutely free, just for a ...pleasant play, work, effort. ...Kodaks, cameras, punch bag ...outfits, mitts, bats, balls, mitts, ...gloves, rifles, air guns, pushmobiles, etc., etc. Do you ...want good prizes? If you ...can win them in the contest ...conducted by the National Produce ...Co., at 854 South Hill ...street, call at office ...and talk to Mr. Hanson, Room ...21 at once, costs nothing to ...enter or win. All you have to ...do is send vote empty boxes, ...etc., such as Wrigley gum ...wrappers, Octagon soap wrappers, Piedmont and Chesterfield cigarette boxes and Coca Cola caps. 10 votes for each cent they cost. These empties are worthless, but they get votes—and votes win the prizes. As the child getting the most votes gets the first and biggest prize.

Come on, kidfolks, and get in the game; it's dead easy and much fun, too.

Twenty-five thousand free votes to those who come in this week and start to trying to win.

They are "some" prizes, youngsters, so get busy; it's easy to win.

Come see Mr. Hanson at 854 South Hill street.

Get your mother to come with you—and have contest fully explained. Come at once.—[Advertisement.

Their "Hearts Beat Right"

They Are Asking You—Does Your Heart Beat Right?

WORKING day and night for the Armenian and Syrian Relief cause, little Rosa and Alice Meyers, two diminutive entertainers of Los Angeles, have in the past week raised almost five hundred dollars. These two children typify the spirit with which the youngsters of Los Angeles have taken hold in this relief work. It was estimated at campaign headquarters that more than a thousand dollars has been raised by boys and girls between the ages of eight and fourteen.

The Meyers sisters took leading parts in the recently-released propaganda film, "Ravished Armenia."

Are you going to heed their plea?

GIVE!
GIVE!

Do you know that every ten seconds an Armenian has starved to death "over there"?

Act on that impulse—do it now. Phone your gift—send your check.

Tell us and we will send an auto for your offering.

The Armenian & Syrian Relief Committee
Judge H. N. Wells, Campaign Manager.
Headquarters—719 South Hill—Phone PICO 5

LAWYERS GIVEN COURT FLAYING.

Aided Chinese in White Slave Case, Says Justice.

Embezzlement Charge Against Woman Dismissed.

Perjury Declared Committed to Regain Girl.

Asserting that the bringing of a charge of embezzlement against Mrs. Ng Hop Lung, a Chinese widow, and her daughter Esther, was part of a "most damnable attempt to use the courts and the District Attorney's office to perpetrate one of the worst of crimes," Justice Palmer yesterday dismissed the case.

The court declared that undoubtedly perjury was committed in an attempt to obtain possession of the girl, Esther, Chinese bride of Soo Hoo Sing. Following the dismissal, Deputy District Attorney Hill was instructed by Asst. Dist.-Atty. Cryer to investigate the entire alleged plot. It is understood that the grand jury will be asked to bring all witnesses in the case and several attorneys before that body.

Although Mrs. Hop Lung was not in court, Justice Palmer went ahead with the case, saying that he felt, anyway, that there was no other conclusion than that the charges brought against the woman and her daughter was a "frame-up." The case against the daughter had been previously dismissed.

In dismissing the case, the court said he considered it an effort to enforce white slavery. This was evident, the court said, as from the time the case first came up, attorneys appearing for the prosecuting witness claimed to represent the defendants. It was on that ground he demanded a dismissal of the case against the daughter and refused to certify her to the Juvenile Court.

"To anyone with any experience in book-keeping it is evident that the evidence of Peter Soo Hoo was absolutely false and manufactured for the purpose of perpetrating this crime against the defendants," said the court. "It is impossible to believe that a concern whose books showed average sales of $4.50 a day could have stock on hand to sell $200 in a day to one man. The circumstances surrounding the alleged giving of $200 to the woman do not seem reasonable.

"While it is most distressing to think that even Chinese, who hold no respect for an American oath, would attempt to perpetrate such a crime, it is more distressing that they should be aided and abetted by American attorneys, sworn to uphold the honor and dignity of the courts."

SHIPPING COMPANY HEAD TO BE SPEAKER.

ROBERT DOLLAR WILL SPEAK ON FOREIGN TRADE AT ANNUAL M. & M. BANQUET.

With peace at hand and prosperity sweeping over the country, the annual banquet of the Merchants' and Manufacturers' Association, Monday evening, promises to be one of the most brilliant events in the history of the organization. Secretary F. J. Zeehandelaar stated yesterday that preparations will be made for about 350 persons, and it is important that reservations be made at once.

The programme this year will be of exceptional interest. The commercial awakening of the country, following a period of war activities, rouses every business man to the highest point of expectations, and the speech announced by Robert Dollar, president of the Dollar Steamship Company, on "Foreign Trade and Shipping" will be one of the first public discussions here of this subject.

The affair will be entirely informal and dinner will be served at 6 o'clock. Herbert L. Cornish is to preside as toastmaster, and President H. B. Woodill will read his annual report, while a number of other speakers will be announced.

CONTINUE PARLEY OVER HARBOR LINES.

CITY WILD NOT, HOWEVER, BUY EDISON'S GARVANZA SYSTEM AT SAME TIME.

The Board of Public Service Commissioners has instructed its special committee, composed of Chief Electrical Engineer Scattergood and Special Counsel Mathews, to continue negotiations with representatives of the Southern California Edison Company regarding the city's purchase of the Edison lines on tidelands in the harbor district.

In a recent report of the committee to the board it is stated that the Edison company's attitude is that the city, if it purchases the lines on the tidelands, should also take over the Edison distributing systems in Garvanza and East Los Angeles. The tentative price placed on the tidelands system, including transformers and meters, is $100,000, while the price for the Garvanza and East Side systems would range from $450,000 to $600,000. The committee, however, is instructed to proceed with negotiations only for the harbor district lines, as the board believes the other portions of the Edison system should await the city's move to acquire the entire Edison system at some later date. The purchase agreement between the city and the Edison company for the taking over of the entire system will expire on July 1.

BREAKING WINDOW NOT ENOUGH FOR DIVORCE.

Mrs. Alice Flora Schafer was denied a decree of divorce from Howard F. Schafer, by Judge Wood yesterday, because the evidence was insufficient to show extreme cruelty. She alleged that one night her husband came home late and broke a window when she did not admit him promptly.

She also said that he caused her mental suffering by writing checks when the funds in bank were not sufficient to cover them.

PIONEER REALTY DEALER IS DEAD.

FUNERAL SERVICES FOR LATE HOWARD W. MILLS WILL BE HELD TODAY.

Funeral services for Howard M. Mills, pioneer real estate dealer of this city, who died on Monday at his residence, No. 435 Armour street, will be held at the residence at 2:30 o'clock this afternoon. Mr. Mills, who was 86 years old, left a widow, Margaret J. Mills, and two children, Mary Elsie Mills and Mrs. Catherine Mills Glapp of Monrovia.

Mr. Mills came to California from Morristown, N. J., forty-six years ago and had been a resident of Los Angeles thirty years. He became instrumental in extending the limits of the then city in every direction and his name is found in the titles of many subdivisions of the city and county. Among his many transactions was the sale to the city of the site of the present City Hall Building.

He was prominent in religious and philanthropic work as well as in business activities. He was at one time president of the Los Angeles Y.M.C.A. and was a deacon in the First Congregational Church for nearly thirty years. He was a member of the board of trustees in the founding of Occidental College and later of Pomona College. He was one of the original company that laid out the city of Long Beach and also that part of Hollywood now known as the Lick tract.

'TWAS NEAR-BEER.

Commissioner Dismisses Charge of Selling Liquor to Indians.

United States Commissioner Long yesterday dismissed the charge of selling whisky to Indians that was brought against Gus Burbulis, cook and manager of the Old Queen Cafe on North Main street.

Seiso Cerrano, chief of the Indian police on the Soboba Reservation, swore that he bought a flask of whisky of Burbulis, and exhibited the flask as evidence, but there was no corroborating evidence. Rafael Tortes, a companion of Serrano and a student at the Indian school at Sherman, was not asked to testify.

E. E. Kinnett, special United States officer of the Indian service, swore that he and his deputy, A. H. Anderson, drank beer out of Red Ribbon bottles in the Old Queen, January 10, one of the days that Serrano had testified that he had liquor to drink there, but they could give no direct evidence as to the sale of whisky to Serrano.

Bubulis admitted that he had no license from the city to sell beer or wine under the Gandier ordinance, and denied that he had ever done so. He swore that the beverage consumed by the government men and the Indians was near-beer.

FINED FOR PLAYING CRAPS.

Willie Croom, Laurel Bryant and Richard Ashbury, colored motion-picture comedians, paid $10 apiece yesterday when Police Judge Richardson found them guilty of playing a crap game at No. 923 Birch street. One of the arresting officers testified that before entering, he heard a man's voice cry, "Forty cents a shoot!" and a woman's voice say, "Let it roll, honey." "That's wrong, judge," interrupted Bryant. "I didn't have 40 cents all day."

TO CHANGE GRADE.

The City Council yesterday instructed the City Engineer to prepare ordinance for change in grade of a portion of McCollum street and the improvement of portions of Mayberry, Crittenden and McCollum streets, also for the improvement of Tenth street, San Pedro, between Pacific avenue and Gaffey street. Petition for construction of sidewalks on Avenue Twenty, in front of city property, was referred to the City Engineer for his recommendation.

A HOME MADE GRAY HAIR REMEDY

You Can Make at Home a Better Gray Hair Remedy Than You Can Buy.

Gray streaked or faded hair is not only unbecoming, but unnecessary. You can darken it without using a dye.

"Anyone can prepare a simple mixture at home, at very little cost that will darken gray hair and make it soft and glossy. To a half pint of water add 1 ounce of bay rum, a small box of Barbo Compound and ¼ ounce of glycerine. These ingredients can be bought at any drug store at very little cost, or the druggist will put it up for you. Apply to the hair twice a week until the desired shade is obtained. This will make a gray-haired person look twenty years younger. It is not a dye, it does not color the most delicate scalp; is not sticky or greasy and does not rub off."

The Judgment of Over 20 Years' Experience

is reflected in the values offered by Staub's in Men's Shoes at $5, $6, $6.50, $7.50 and $8.50.

The same high standards for which the name "Staub" has always stood dominate this new Staub Shop for men.

Distributors for Stetson shoes and for Anatomik shoes for men and for women.

Staub's
Boot Shop For Men
708 S. Broadway
Lankershim Hotel Bldg.

Coulter Dry Goods Co.

Founded in 1878
Seventh Street at Olive

Imported (English) Satin Bedspreads Reduced

All $12 satin bedspreads special now..... $9.65
All $13 satin bedspreads special now..... $10.25
All $14 satin bedspreads special now..... $11.65
All $15.50 satin bedspreads special now..... $11.95

$6 Satin Spreads
—Satin spreads; full size..... $4.95

$7.50 Marseilles Spreads
—Real Marseilles—the old original..... $6.00

$9 Bolster Sets
—Full size, sham to match..... $7.45

Table Damask
—Full 70 inches wide; in assorted designs; our dollar leader; yard..... 85c

$6 Pillow Cases
—Pure linen hemstitched cases of extra fine quality, pair..... $4.85

40c Bath Towels
—Extra large and unusually good values even at 40c, ea... 29c
(Linens; Second Floor)

All Fur-Trimmed Suits at Half

A limited number only, naturally—but they are our very smartest broadcloths, wool velours; plain tailored models in Silvertones.
There are also a few garments in broadcloths and velvets that are not fur-trimmed; but all are reduced now one-half.
(Garments; Third Floor)

Warm Sleeping Apparel for Cool Nights

The comforting warmth of outing flannel night garments is positively essential to those who sleep out of doors, as so many people do in California. These have just reached us.

Gowns — white or color stripes; round, V or square neck; *$2.50, $3 and $3.50.*

In plain pink, with blue basket design, *$2.45.*

Pajamas—Brighton-Carlsbad one-piece style (some with hood and socks), *$2.50 to $3.75.*

Mandarin Pajamas — two-piece; bluebird pattern, *$4.00.*

Billie Burkes — one-piece models in pink with bluebird or butterfly and basket designs; with or without sleeves, *$2.45, $3.75, $3.95.*
(Undermuslins; Third Floor)

Dotted Silk Nets $1 Yard

Colored silk nets in standard shades—pink, sky, royal, rose and black—42 inches wide; usually $1.50 a yard.
Plain Nets—in colors; usually $1.75 and $2, yard..... $1.00
Venise Edges—and insertions—a beautiful line, all reduced ¼.
(Laces; Main Floor)

Reduced a Fourth
All Cut Glass Hair Ornaments, Electrical Appliances, Sheffield and Rodgers' Silver, Guernsey Ware Baking Dishes, all jewelry (except Pearl Beads;) Nut Bowls. An exceptionally opportune occasion for saving upon articles for your table.
(Silverware; Main Floor)

Silk-and-Fibre Hose, pair $1.25
For women; made with reinforced heel and toe; double sole, lisle garter top; as pretty as silk and much more durable. In black, cordovan, navy, pearl, medium gray and smoke, $1.25.
(Hosiery; Main Floor)

Linen Initial Handkerchiefs 25c
Of very fine quality linen, with plain initial; you cannot duplicate the grade at less than this price, ea. 25c.
(Handkerchiefs; Main Floor)

For Spring Curtains

Filet Net Curtains
in small border effects of assorted designs, in white and ecru; 2½ yards $3.00.

Ruffled Voile
And marquisette curtains of excellent quality; 2½ yards long, pair $2.75 and $3.00.

Curtain Swiss
By the yard; dotted in colors or in white; also white figured Swiss that is very pretty; 36 inches wide, yd., 40c.
(Draperies; Fourth Floor)

COULTER'S—Seventh Street at Olive

Blouses —A Sale

High-class blouses of extra heavy Georgette; some trimmed with real filet, others hand-embroidered; many with both filet and hand-embroidery. Shown in flesh, white and sand in a myriad of fetching models; round, sailor or two-in-one collars.
There are not all sizes in any one style—the largest assortment being in 36 and 38:

$16.50 and $18.50 waists now.. $10.00
$25.00 waists now $16.50.
$29.50 waists now $22.50.
$35.00 waists now $25.00.
With many others at intermediate prices.

And at $1.95
Slightly soiled lingeries, lace-trimmed, high or low necks; regular and extra sizes up to 52; values to $3.00.
(Waists; Third Floor)

Seventh Street at Olive—COULTER'S

Los Angeles First!

THE residents of Los Angeles enjoy a breadth of banking service little known in many other cities.

This Bank, for instance, offers five different kinds of accounts for the convenience of its patrons.

Our new booklet, "Guaranty Service," describes these accounts and other matters in detail.

Call or Write for Your Copy—It's Free

Guaranty Trust & Savings Bank
Spring at 7th St. Los Angeles

Actively identified with the industrial development of this city since 1890.

A *personal* offer to those who fear Spanish Influenza

MANY doctors are urging the use of a soothing antiseptic like Kondon's for *inside* the nose and head.
I want to make it easy for folks to get this relief.

THEREFORE I hereby authorize any druggist to let you have a 30c tube of "Kondon's" on the understanding that if you don't think it is worth many times that to you, you may return your tube to the druggist and get your money back — the druggist to collect said refund from me.

[Signed] *Thomas N. Kenyon, Owner.*

KONDON'S CATARRHAL JELLY
MINNEAPOLIS, MINNESOTA.

Latest News from South of Tehachepi's Top.

RODMAN PLAYS NO FAVORITES.

Pasadena Policeman Arrests City Employees.

Finds Three Women, One Man Without Flu Masks.

Almost Catches City Attorney, His Stenographer.

[LOCAL CORRESPONDENCE.]

PASADENA, Jan. 21.—Friction between two municipal departments developed today, when Police Officer Joseph Rodman arrested four city employees, Miss Edith Snyder, Miss Ethel Whiton, Miss Jessie A. Foote and Frank Walton, who work in the water and tax collector's offices, on a charge of failing to wear a mask when in a public place in compliance with the new influenza ordinance.

According to the police, the four made the excuse that A. L. Hamilton, chairman of the City Commission and head of the health department, who was chiefly responsible for the ordinance being adopted, had given them permission to go maskless. This afternoon Mr. Hamilton telephoned Chief of Police W. S. McIntyre and requested him to dismiss the complaints against the four named. The Chief refused to do it and referred the matter to Harley P. Newell, commissioner at the head of the fire and police departments. Mr. Newell told him he was quite right and to go ahead and prosecute the cases, and that he would himself take the matter up with Mr. Hamilton. He did so in secret conference. The complaints still stand, and the city employees will be expected to appear in court tomorrow morning.

HE DREW ORDINANCE.

Mr. Rodman also reported seeing City Attorney James H. Howard, who drew up the ordinance, seated in his office without a mask on, and that the City Attorney's stenographer, Miss Mary Belle Pomeroy, also was maskless. Securing authority to arrest the City Attorney, he returned a few hours later and found both him and his stenographer wearing masks.

"I put on a mask, and my stenographer does the same, whenever we see anyone coming in," Mr. Howard said this afternoon.

Mr. Hamilton contends that, while the four employees arrested are in offices to which the public is freely admitted, they are behind the counter, at desks, and do not come in direct contact with the public, therefore they need not wear masks. The City Attorney makes a similar ruling in regard to such public places as a telegraph office, saying that none behind the counter except those who wait on the public need wear masks. Chief McIntyre says the four employees arrested at the City Hall do frequently wait on the general public. He emphasizes the following exact wording of the mask ordinance:

"That is shall be unlawful for any person to appear or be present on any street, sidewalk or alley of the city, or in any public place or place to which the public is generally admitted, unless such person shall wear a mask, etc."

DIFFERS WITH ATTORNEY.

"My interpretation of the law differs from that of the City Attorney, and I intend to act on my interpretation," said Chief McIntyre this evening. "Everyone in a place to which the public is admitted, whether behind the counter or not, will be arrested unless a mask is worn. If they want to bring counters into question, why didn't they say so in the ordinance. I can't see what is to prevent a germ or two hoisting itself over the counter.

"It looks to me as if the City Commission was trying to make me the goat. If I am not to enforce the law against city employees, I will not enforce it against anybody. City employees should be the first to observe it. Even where there is a question they should go farther than anyone else in mask wearing, otherwise the general public becomes resentful, and the police are charged with favoritism and discrimination. There will be no chance for such a charge while I am at the head of the department. I am sure Mr. Newell feels the same way about it."

REPORT FEWER CASES.

The number of cases of influenza reported to the health department is decreasing each day. For Sunday, Monday and half a day Saturday, all of which were not reported until last night, there were only eighty-nine cases of influenza. Today's total is twenty-seven influenza cases, as compared with ninety-two cases Tuesday of last week. The enforcement of the mask ordinance began Monday. Unqualified indorsement of the action of the City Commission in ordering compulsory masking was given at a meeting today of the Cooperation Committee, appointed yesterday by the Red Cross to help handle the influenza situation.

Hotel del Coronado is the center of attraction. "Flying Circus," tennis, polo, golf. M. 3917.—[Advertisement.

PROPOSE TO CALL FOR HARBOR BONDS.

[LOCAL CORRESPONDENCE.]

SANTA ANA, Jan. 21.—With a $500,000 bond election proposed in Orange county for the development of the harbor at Newport, the County Harbor Commission appeared before the Supervisors this afternoon to urge calling of the election within the next two or three months and pointed out conditions which make the time opportune for this step. The commissioners declared their investigations had shown them that a harbor at Newport is entirely feasible and practicable and that it would prove a profitable investment for the county. They also urged that the work be started at the earliest possible moment so as to provide jobs for returning soldiers, and so the benefit of the harbor could be more quickly reaped. J. W. Duckworth, commissioner from Anaheim, said thirty or forty families had removed from his neighborhood to work in industrial plants at Los Angeles and Long Beach harbors and his people now realize fully the advantages of having such plants close by. He wanted the bond election called within sixty days. Other commissioners who spoke were Linn L. Shaw of Santa Ana, chairman; K. E. Watson of Orange, J. A. Armitage of Sunset Beach and Lew H. Wallace of Newport Beach, secretary.

Chairman T. B. Talbert of the Board of Supervisors declared all realized the importance of developing Newport Bay and they will call the election if, upon investigation, the time be deemed opportune. Another conference will be held February 8, when it is expected a date will be set for hearing of the harbor commission's report, to be followed by a resolution setting the date for the bond elections.

Greatest Flying Show on Earth at Coronado Feb. 1. Some circus.—[Advertisement.

No Camouflage In This Story

Says corns stop hurting, then lift right off without one bit of pain

Hospital records show that every time you cut a corn you invite lockjaw or blood poison, which is needless, says a Cincinnati authority, who tells you that a quarter ounce of a drug called freezone costs but a few cents at any drug store but is sufficient to rid one's feet of every hard or soft corn or callus without even one little twinge of pain.

You simply apply a few drops of this freezone on a tender, aching corn and the soreness is instantly relieved. Shortly the entire corn can be lifted out, root and all, with your finger.

This drug is sticky but dries at once and is claimed to just shrivel up any corn without inflaming or even irritating the surrounding tissue or skin.

If your wife wears high heels she will be glad to know of this.

NO EVASION OF ANTI-ALIEN LAW.

Judge Craig Denies New Trial of the Celebrated Harada Case.

[EXCLUSIVE DISPATCH.]

RIVERSIDE, Jan. 21.—The second chapter in the internationally celebrated case of the State of California vs. Jukichi Harada was completed today with the denial by Judge Hugh H. Craig of a motion for a new trial, argued by the State's attorneys.

The court holds that Harada did not attempt to evade the California anti-alien land law through the purchase of residence property as a gift for his minor children.

KERN SUPERVISOR INFLUENZA VICTIM.

[LOCAL CORRESPONDENCE.]

BAKERSFIELD, Jan. 21.—C. C. Paxton, member of the Board of Supervisors of Kern county for the First District, well-known and highly esteemed citizen of the county, is dead here of pneumonia. He has been ill but four days.

Paxton was born in La Porte, Indiana, and would have been 40 years of age in October next. He was a member of one of the most prominent families in Indiana. He came to California fifteen years ago and settled in the Inyokern section of this county. He was elected to the office of Supervisor in 1916. He leaves a widow to survive him here. His parents and other relatives still live in Indiana.

"Coronado Flying Circus" Feb. 1.—[Advertisement.

BAY CITY EXPECTS 10,000 CANADIANS.

[LOCAL CORRESPONDENCE.]

SANTA MONICA BEACH, Jan. 21.—The Canadian Society of Southern California will picnic here February 8. Special trains will be run to Santa Monica Bay from Long Beach, Pasadena and other points, and it is expected that at least 10,000 Canadians will come to the beach. Local arrangements are under direction of the Chamber of Commerce.

This beach had for many years been a stopping place for Canadians. The outbreak of the war put an end to winter tourists from Canada, but now they are flocking back here.

Go to "Hotel del Coronado" and see the "Flying Circus" Feb. 1.—[Advertisement.

CULLEN PLACING JOBS.

[LOCAL CORRESPONDENCE.]

REDONDO BEACH, Jan. 21.—Joseph V. Cullen, industrial manager of Redondo Beach, has been made chairman of the War Labor Board of this city, whose duty it is to secure employment for returning soldiers and sailors. Mr. Cullen has already interviewed the heads of the industrial plants at Torrance, the Standard Oil Company's refinery plant at El Segundo, and others, and is assured the heartiest co-operation, according to a report he submitted to the Board of Trustees. He is confident of being able to place every returned soldier and sailor of this city.

Fine polo at "Coronado." M. 3917.—[Advertisement.

REDONDO BANK CHANGE.

[LOCAL CORRESPONDENCE.]

REDONDO BEACH, Jan. 21.—E. E. Webster of Pasadena has purchased the controlling interest in the Farmers' and Merchants' Bank of this city from O. A. Pearce, president of the bank. Mr. Webster will dispose of his beautiful home in Pasadena and build a new home in Redondo Beach. He took charge of the bank this morning.

See "Flying Circus" at Coronado.—[Advertisement.

RAILROAD RULE HITS SHIPPER.

Want Pay to Deliver Freight to Ship's Tackle.

Delirious Seaman Jumps Into Channel, is Drowned.

Order to Demobilize More Men from Naval Reserve.

[LOCAL CORRESPONDENCE.]

LOS ANGELES HARBOR, Jan. 21.—The Railroad Administration locked horns with the steamship companies over who is to pay for handling freight over the wharf and as a result the shipper is in a fair way to pay 50 cents per ton more for import and export freight.

Today the steamship and wharf companies were notified that in the near future the railroads will absorb only the handling charges on shipments in transit from the car to the wharf and from the wharf to the car. Heretofore the railroads have absorbed the cost of handling freight from the wharf to ship's tackle. Seattle steamship lines have unanimously decided that they will insist upon the old rule and refuse to pay any part of the handling charges to get the freight to the ship.

The Railroad Administration explains that the new rule has been made in an effort to establish uniformity at all Pacific Coast ports in the cost of handling export freight.

SEAMAN DROWNED.

Elmer Roy, a second-class seaman who enlisted in the Naval Reserve from San Francisco, eluded the guards at the hospital at the training station in the outer harbor this morning and jumped into the channel. Before help could be secured he was drowned. His body was recovered and is at the Goodrich Undertaking Company awaiting instructions from relatives. Roy was delirious from illness. His mother was notified of his serious condition a few days ago but upon her arrival he was unable to recognize her.

NAVAL DEMOBILIZATION.

Demobilization of an additional 20 per cent. of the enlistment at the Naval Reserve Training Station began today. About 250 men will be mustered out under the order, leaving about 1200 men in the service. Demobilization of the first 20 per cent. of the men enlisted was completed several weeks ago. The demobilization is limited to men with dependents or business affairs that require their attention. There were over 4000 men at the training station at one time, but demobilization and transfer of men to active service will cut this number two-thirds.

Make reservations at 517 Spring for "Flying Circus" at Coronado.—[Advertisement.

COVINA HIGH OPENS.

[LOCAL CORRESPONDENCE.]

COVINA, Jan. 21.—The Covina High School, which has been closed for the past five weeks by order of the board of health, reopened yesterday morning with an average attendance of 91 per cent. of its enrollment. The grammar schools of the district will reopen on Monday, January 27. The influenza conditions show such marked improvement that it is anticipated that the temporary hospital, which has been operated by the local Red Cross will close its doors on Friday. The marked improvement in local conditions is largely attributed to the persistent and energetic work of the Red Cross nurses.

Polo matches at "Coronado."—[Advertisement.

BIG ORANGE ACREAGE.

[LOCAL CORRESPONDENCE.]

BAKERSFIELD, Jan. 21.—James Hoggman, who owns a large citrus orchard near Jasmine in Kern county says that more than 1000 acres have recently been planted to young oranges in that section. Plans are under way for the erection of a large packing-house to care for the 1919 citrus crop at Jasmine.

NAMED WAR HISTORIAN.

[LOCAL CORRESPONDENCE.]

BAKERSFIELD, Jan. 21.—A. J. Ludden, principal of the Kern county High School has been appointed war historian for this county. The appointment came from the State Council of Defense, and was made upon the recommendation of Judge J. W. Mahon, president of the local defense council. Ludden's duties as war historian will be to compile a complete history of war activities in Kern county. The State will secure a similar record from each county.

WAS WELFARE WORKER.

[LOCAL CORRESPONDENCE.]

OXNARD, Jan. 21.—Miss Eloise M. Thornton, the first woman police officer in Oxnard and in Ventura county, died of influenza in Los Angeles recently. She was on leave of absence from her duties here. During the several years she was city official Miss Thornton did very effective work, especially among the poor Mexicans, in whose welfare and uplift she took a particular interest.

RIGID QUARANTINE.

[LOCAL CORRESPONDENCE.]

LA VERNE, Jan. 21.—Health officer McClellan today determined on a more strict enforcement of the quarantine laws. Residents of the city are forbidden to enter where there is a case of influenza. Eight or ten new cases have been reported within the past few days.

AUTO STRIKES BOY.

[LOCAL CORRESPONDENCE.]

SANTA MONICA BEACH, Jan. 21.—George Sahlman, 6 years old, lies in a critical condition at a local hospital, the result of an automobile accident. While running across Main street the little fellow was struck by an auto driven by Mrs. Thomas Bryant of this city. The boy's skull was fractured.

SANTA MONICA BEACH, Jan. 21.—Confirmation of the death of Lieut. Thomas Gabel of the Forty-ninth Aero Squadron has just been received here by Mrs. H. La Salle Aldrich, an aunt of the gallant young aviator. He was downed while flying over the German lines on September 29. He was captured and died in a German prison.

MAYOR FOR FEDERAL FIGHT ON INFLUENZA.

BELIEVES ONLY NATION-WIDE CAMPAIGN EFFECTIVE: DECLINE IN CASES HERE.

Mayor Woodman was unable to reach his offices in the City Hall yesterday, being confined to the home of his sister, Mrs. E. E. Leighton, with a heavy cold. He continued his work there, however, and gave some time to the preparation of a request he will forward to Surgeon-General Rupert Blue, asking that the government take general charge of the campaign against the influenza epidemic in the United States.

The Mayor stated that he believes more would be accomplished through this means than by the adoption of various measures by the individual cities, as, with the means for travel, one city might be freed from the disease and the next week might have an outbreak from cases brought to it through travelers.

"I am against local wearing of masks, or the shutting down of business, as I consider them merely temporary measures of doubtful value," said the Mayor. "This city is doing more than any other city of California in quarantining cases of influenza and pneumonia. The records show that in the cities that are criticising Los Angeles, there is a greater prevalence of the disease than here, and the death rate is higher.

"Los Angeles is a big travel center, with people from all parts of the United States passing in and out, and I believe that unless we have a national quarantine, it would be useless for us to undertake to close down business and traffic here."

The subject of requiring the general use of masks was again discussed at the conference yesterday between Health Commissioner Powers and the Business Men's Advisory Committee, and there was a marked difference of opinion. No formal action was taken, and the committee will meet tomorrow afternoon with the Medical Advisory Board for a further discussion.

Health Commissioner Powers will appear before the City Council this morning, with members of the Board of Education and representatives of the business men's and physicians' committees, to ask for an appropriation of $5000 for the employment of twenty-five medical inspectors so that the schools may be opened next week.

Dr. Powers and members of the advisory committees believe that, as the epidemic is brought under control, it may be practicable to open more than seventy-five schools by establishing a system whereby nurses may assist in the inspections. It is proposed that at the start every teacher and pupil shall be subject to examination for symptoms of communicable diseases.

The new cases of influenza reported to the city health office yesterday numbered 271, and there were forty-three deaths, as compared with 549 new cases reported on the previous day, and fifty deaths.

Recommendation that the Federal government, through the office of the Surgeon-General, be asked to assume control of regulations relating to influenza, was made yesterday by the Committee on Mercantile Affairs of the Chamber of Commerce. Such action was tentatively decided upon by the chamber's board of directors at its last meeting.

EDUCATOR FLU VICTIM.

Funeral Services Tomorrow for Well-known School Principal.

Funeral services for Mildred M. Callaghan, principal of the West Athens school and formerly principal of the Park-avenue school in Tropico and the Terminal school at Los Angeles Harbor, will be held tomorrow at the parlors of Cunningham & O'Connor at 9:30 o'clock a.m. A requiem high mass at the Church of the Immaculate Heart of Mary, at Santa Monica boulevard and Kenmore avenue, at 9 o'clock a.m., and interment in Calvary Cemetery, will follow.

Miss Callaghan died Monday at her home, No. 539 North Berendo street, after an attack of influenza lasting only four days. She and her sister and brother—Miss Annie Callaghan, a teacher in the Cahuenga school, and Leo Callaghan, an official of the Smith, Booth & Usher Co.—had been residents of Los Angeles for more than fifteen years. Prior to becoming principal in the Terminal school, Miss Callaghan taught at Euclid-avenue, Dayton Heights, Avenue 21 and Jefferson-street schools, and was widely known in the educational circles of Los Angeles.

MANY HEAR REVIVALIST.

Found Wanting in the Balances, is Dr. Torrey's Topic.

"Weighed in the balances and found wanting" was the subject of the address of Dr. R. A. Torrey at the revivalist services last night at the Bible Institute auditorium. Dr. Torrey pictured the scene in the Babylonian banquet hall when the mysterious words were written on the wall by an unseen hand.

"God is weighing every one of you," he declared. "How much do you weigh in the balances of God? Not in the balances of human opinion, but in the balances of God? The man or woman who thinks the most of himself or herself, is the one of whom God thinks the least. If you knew how little you weighed in the balances of God, I would not need to urge you to come forward and accept Christ. God has given us in His Book the weights whereby He weighs us. The Ten Commandments are God's weights.

"Thousands in Los Angeles have but one god and that is money. They sacrifice to this god honor, conscience, home and the rights of their fellow men. They are weighed by the first of God's weights and found wanting."

There was a good attendance at the meeting.

RIPLEY IS IMPROVING.

Santa Fe Official will be Out in Another Week, Doctors Say.

A marked improvement in the condition of Fred C. Ripley of No. 3315 West Adams street, manager of the oil properties of the Santa Fe, who has been ill of influenza, was reported yesterday by his physician, Dr. E. Avery Newton. Unless complications develop, Dr. Newton stated, Mr. Ripley should be out of bed in a week.

Last week Mr. Ripley's condition was so serious that his father, E. P. Ripley, chairman of the board of directors of the Santa Fe, was called to his son's bedside from Santa Barbara. However, his son's improvement was so marked Monday that the elder Ripley left for his winter home.

Picture Saves Warrior from Jail.

Mrs. Ina V. Greer-Curtis.

SOLDIER IN ERROR COMEDY.

When the 19-year-old wife of Private I. R. Curtis disappeared from her apartment in San Diego the soldier decided to assist the police in searching for her. This led, instead, to his arrest by the police yesterday on suspicion of stealing an automobile, and it was his wife's photograph that saved him from jail.

The Camp Kearny soldier notified the San Diego police that his bride of a few months, Mrs. Ina V. Greer-Curtis, was missing, and that he thought she had been drugged and spirited away. The police learned that she had left for Los Angeles in company with a Mrs. Edith Groom.

Curtis was informed that a matron would follow the couple and bring back his wife, but he decided to conduct a search of his own. He and another soldier drove to Los Angeles in a machine Curtis recently purchased from a Camp Kearny lieutenant, and for which he had no license plate. As the license had been ordered, he painted the number on a piece of cardboard and hung it from the rear of his car.

He drove direct to police headquarters and notified the juvenile bureau of the missing woman, leaving her description and photograph. Then he went to his hotel for the night.

Early yesterday morning he resumed the search. A traffic officer halted him on suspicion of theft, on account of the makeshift license number, the figures of which had been washed off by the rain. Curtis was taken to police headquarters here, where he told his story, and, as the photograph of Mrs. Curtis in the juvenile bureau corroborated it, he was released.

At his hotel he found a wire from San Diego stating that Mrs. Groom had been brought back under arrest and that Mrs. Curtis was on the way to Arizona, presumably to her former home. Private Curtis and his companion returned to Camp Kearny.

BIG PLANS FOR AIR CIRCUS.

[EXCLUSIVE DISPATCH.]

SAN DIEGO, Jan. 21.—Invitations to attend the flying circus at Rockwell Field on Saturday, February 1, were extended today to Gov. Stephens and the Mayors of Los Angeles, San Francisco, Sacramento, Fresno, Bakersfield and San Diego.

An effort will be made to have Gov. Stephens come to San Diego with his staff to witness the presentation of the Distinguished Service Cross to Maj. Kenneth Marr and of the Croix de Guerre to Maj. Carl Spatz.

A huge observation balloon will be sent to Rockwell Field from the Arcadia Balloon School as a part of the aeronautical exhibit. Eight officers and 170 men from the Arcadia school will accompany the balloon here, and will go aloft with the big gas bag during the circus.

Every cruiser, gunboat, submarine and submarine chaser in California waters will be mobilized here for the flying circus, if they can be spared from other duties, Capt. Lon Hill, chairman of the Executive Committee, has taken up the matter of the fleet mobilization with Rear-Admiral William Fullam. The searchlights of the larger warships will be utilized in illuminating the squadron of aircraft that will do trick flying after darkness sets in.

A night bombardment with aerial torpedoes of a Prussian castle by a squadron of airplanes will be one of the novel features of the night programme.

WIFE IS DRIVEN OUT, AFFINITY INSTALLED?

THIRD WOMAN ALSO NAMED IN MRS. NORMANDIN'S MAINTENANCE SUIT.

In a separate maintenance action filed against Henri N. Normandin yesterday, Mrs. Viola L. Normandin asks the custody of her two children, the youngest an infant, and $150 a month alimony. The couple were married in this city December 27, 1909, and separated last Sunday.

Mrs. Normandin declares that on that date she was driven from their home at No. 1223 Girard street with her two children, and that during her absence her husband occupied the home Sunday night with a woman named Billie de Sosa.

A Mrs. Emma Backus is also named in the complaint. Mr. Normandin, it is alleged, stayed away from home just before Christmas and drove in an automobile to her mother's house, where she was staying, accompanied by Mrs. Backus. Mrs. Normandin stated there were numerous beer bottles in the machine, a woman's hat and hairpins, none of which belonged to her.

Mr. Normandin is an employee of Normandin Bros., and owns stock in the concern, the house the couple occupied and Liberty Bonds. His salary is $250 a month.

VETERANS INSTALL OFFICERS FOR YEAR.

Officers for the coming year were installed last night by James B. Gresham Post, No. 8, Veterans of Foreign Wars, as follows: Commander, Herbert D. Gale; senior vice-commander, W. H. Cook; junior vice-commander, William J. Canlon; quartermaster, I. G. Morrison; chaplain, Charles H. Eades; surgeon, F. C. Fuller; officer of the day, Charles Brennicke; adjutant, C. S. Thomas; officer of the guard, M. P. Donnelly; trustees, D. G. Mendell, M. L. Mueller. Two new members were initiated at the meeting.

A committee was named to prepare for the annual celebration at Sawtelle on February 4, commemorating the outbreak of the Philippine insurrection. The committee consists of H. A. Irvine, M. P. Downey, D. G. Mendal, C. G. Eades and C. G. Girard.

MANIAC TRIES TO STAB A POLICEMAN.

While attempting to arrest a maniac at Temple street and Broadway last night Officer Stewart narrowly escaped serious injury when the man suddenly drew a dirk from beneath his coat and made a lunge at the patrolman. Noticing the peculiar actions of the man, Stewart approached him, but when he began to ask him questions the man drew the knife and attempted to slash him. At the Receiving Hospital it was found that the man was suffering from religious mania. Unable to learn his name, he was transfered to the psychopathic ward of the County Hospital under the name of John Doe. The man claimed to be a Jew. He is about 30 years old and wore a gray sweater and glasses.

GRAND JURY TO PROBE FRAUDS BY MEDIUMS

TWO MEN WHO SAY THEY WERE FLEECED BY SPIRITS GIVE REWARD

The county grand jury has started an investigation of certain fraudulent mediums. Two witnesses claimed to have been fleeced, were questioned regarding their losses and the methods used as a result of the inquiry it is said several mediums, who have been prominently in the limelight, will be conducted by the District Attorney's office, will be called before the jury today or tomorrow.

John Schroeder, a witness before the jury, gave affidavits charging mediums call "giving a good time" with him, to "get all the money he has." To officer Mr. Schroeder says that on May 24, 1918, he met a man in the 2100 block on Grand avenue and paid the latter a "reading." The next day he paid $7 for talcum powder to dust his shoes in order to get upstairs. The medium, he said, then introduced him to another man who sold him stock in what he called fake stock in the Mining Company. The latter got $4000. The medium, he said, also "borrowed" $350 from him.

These facts, it was said, were brought to the attention of the grand jury by Arthur C. Keyes, an attorney.

Levy Smith, who was indicted by the grand jury on a charge of obtaining $700 under false pretenses, attempts to get a new trial, claiming other witness. Mr. Smith, a farmer, was once convicted by the Apostolic Spiritualist Church, No. 2402 South Grand avenue, of which it is said, his fellow medium, Madame Ledru is an active member, and Carlos de Alvarez, are now awaiting trial on two charges of extortion.

SAY IT'S INSOLVENT

Creditors are Petitioned to Be Given Involving Miles Company.

An involuntary petition in bankruptcy, involving the affairs of the United States Magnesite Corporation, which also operates under the name of the Rings Silver Mining Company, with mines in San Bernardino county, and offices in New York and Los Angeles, was filed in the United States District Court yesterday.

The petitioning creditors are the Union Hardware and Metal company with a claim of $1000; the Mill and Mine Supply company, $53.52; Kennard & Rosenfield, $1.50; R. F. Church, with a claim of $1000, but it is understood that the bulk of the concern's indebtedness is probably more. All of the creditors and individuals mentioned in the bill are residents of Los Angeles.

It is charged that the corporation is insolvent and that, although it has its conveyance to its subsidiary company, the Rings Silver Mining company, of all its real and personal property in California, it has entered into an agreement with Frank Rings to transfer to him all its property, the capital stock of the Rings Mining Company, and did attempt to convey all the rights in said property, in California, thus preferring the assets of the corporation, and to place such assets beyond the reach of its creditors.

It is also set out that it has preferred certain creditors over the claims of others, thus committing an act of bankruptcy. The order of the complaint is that the court adjudge the corporation to be bankrupt. J. J. May is president of the company, and E. E. Kennedy is secretary.

ANGELENOS KNIGHTS OF LEGION OF HONOR

Walter L. Brown and Phil Gibson, both of this city, members of the eight attached to the Belgian Relief Committee, made famous by the Legion of Honor in recognition of services rendered by the latter to the population of the invaded portions of Northern France.

Walter L. Brown is a member of the Belgian Relief Committee in Rotterdam, where he has been working for the past year or more. Hugh Gibson was formerly secretary of the American Minister to Belgium. He made a tour of Belgium with Herbert C. Hoover to study the situation and his work was thoroughly appreciated by the Belgians.

CONTRACTOR IN BANKRUPTCY.

Michael T. Kane, a contractor of Bakersfield, filed a petition in bankruptcy in the United States District Court yesterday. His schedules show liabilities as $6987.31 and assets of nothing.

PALMIST LOSES LICENSE.

The Police Commission has revoked the palmistry permit of Peter H. Kane, 1015½ South Grand avenue, for violation of business.

STOCKHOLDERS' MEETING.

Notice is hereby given that the annual meeting of the stockholders of the California-Mexico Land and Cattle Company will be held at the office of said corporation, suite 1 to 6 inclusive, Stimson Building, northwest corner of Fifth and Spring streets, in the city of Los Angeles, County of Los Angeles, State of California, on Monday, the 24th day of February, 1919, at the hour of 2 o'clock p.m., for the purpose of electing a board of directors to serve for the ensuing year, and for the transaction of such other business as may come before the meeting.

Los Angeles, Cal., Jan. 21, 1919.

1919 is bright with the promise of unprecedented prosperity. Opportunities are all about us for those who are awake to the new conditions.

Windsor Square

"THE CREST OF WILSHIRE"

—with the finest improvements—best location—and fifty-year restrictions—is unqualifiedly the **choicest property** in the Wilshire District—yet today it is the LOWEST PRICED.

Facts—big with Opportunity to those who appreciate what the wonderful year 1919 means to Los Angeles.

R. A. Rowan & Co.

200 Title Guarantee Bldg.

Main 7096. Home 10444.

Tract Office, 56666.

Windsor Square

comprises 100 acres—the very heart and crest of Wilshire.

—best improvements, all completed and paid for.

—50-year restrictions, protective but not prohibitive, ideal for moderately priced homes of the better class.

"STUMEZE" TABLETS! DON'T LET STOMACH HU... TWICE!---HERE'S MA...

Get a Two Bit Box of "STUMEZE" for Your Bad Stomach

Good-bye, sour, belching, upset, sick, out-of-order stomach! Good-bye, dys- pepsia and indigestion! No more sour risings after eating, no more bad breath and that dreadful taste in mouth, no more distress after eating, no wonder working on an empty stomach, no more pills, act right off or it's free, your stomach sweet and you feel like a daisy. Try them, you'll see how they fail. At all drug stores.

Hard Battles Feature Vernon Card; Redlands High a Step Nearer the Prep Football Title.

LAMMERSON WINS AGAIN.

Is Too Tough and Strong to be Defeated.

Quinn and Salvadore Have Even Fight.

Ferrell Gets Decision Over Frankie Garcia.

Jesse Lammerson, accompanied by his fighting heart, put it on Young Frazee at Jack Doyle's pavilion last night before the largest crowd that has assembled at Vernon since the days when Lammerson appeared there with each scrap. The crowd had figured it that Frazee would be too shifty for the sturdy manager of "Red" Mathews, but they upset their dope soon after the battle had begun. He fore into the fray with the savageness of an enraged boar, planting lefts and rights to the stomach. Frazee fought back in kind, and had George's split cheek in shape. The injured cheek, which was the result of a straight left by "Red" Mathews some few weeks ago, was a handicap for George all the way through the bout, but he never faltered, landing often and hard, both at long range and at close range, on Frazee's body and head. Several times it looked as if Frazee must go to the canvas, but he weathered the battle and was persistent holding in the clinches. Although Lammerson's face was mussed up considerably, he had the advantage throughout and was awarded a well-merited decision.

Sal Salvadore and George Crosby battled in the main event. The bout was called about even for the first few rounds, but it seemed to the majority present as though Salvadore had it on his opponent in the second session, and had piled up a comfortable lead. Referee McFarland, however, saw it in a different light, and called it upetickes. One of the best bouts that has been seen at the pavilion in many months was the assault-at-arms between Young Farrell and Frankie Ford. These two clever boys kept the fans on their chairs throughout the entire four rounds with their hitting-like lefts and rights. Farrell appeared to take a decided lead in the fourth round, but here the referee viewed things differently, handing the decision to Farrell. Joe Gomez beat Sydney White; Georgie Marks whipped Ted Levin, and Paul Herman and Al McManus fought a draw.

SIX PLAYERS IN BIG SWAP.

[BY A. P. NIGHT WIRE.]

PHILADELPHIA, Jan. 21.—Jack Coombs, manager of the Philadelphia National League Club, tonight announced that Third Baseman Stock, Pitcher Dixie Davis and Catcher Dilhoefer had been traded to the St. Louis Nationals for Infielder Douglas Baird, Pitcher Gene Packard and Infielder J. S. Stewart. There was no money consideration.

NATIONAL SWIM DATES ARE SET.

[BY A. P. NIGHT WIRE.]

NEW YORK, Jan. 21.—Frederick W. Rubien, secretary of the Amateur Athletic Union, made public today the following additional dates for national swimming championship events:

February 19—50-yard, free style, and 200-yard breast stroke, Chicago Athletic Association, Chicago.

February 21—100-yard, free style, Pittsburgh Athletic Association, Pittsburgh.

March 3—100-yard, free style, for women, Philadelphia Turngemeinde, Philadelphia.

March 24—Plunge for distance, Pittsburgh Aquatic Club, Pittsburgh.

March 29—220-yard, free style, and 150-yard back stroke, Detroit Athletic Club, Detroit.

August 16—Long-distance swim in Delaware River, auspices of Riverton Yacht Club, Riverton, N. J.

September 1—880 yards, United Labor League, Pittsburgh.

DENTISTS WILL STAGE TOURNEY.

The annual Southern California Dental Club golf tournament will be held at the Los Angeles Country Club links tomorrow morning. There will be a match play between teams selected by the president and vice-president of the Dental School, the losing team being forced to pay for the annual dinner of the club. There will also be competition play for the cup now held by Dr. Todd.

AERIAL STUFF DOES THE JOB.

Long Forward Passes Bother the Chaffey Team.

Six Touchdowns are Rolled up by Winners.

Defeated Eleven Puts Over a Lone Tally.

[EXCLUSIVE DISPATCH.]

REDLANDS, Jan. 21.—Redlands High School won its second game of the Citrus Belt League schedule this afternoon by beating Chaffey High, 40 to 6. The game was more interesting than the score would indicate. Redlands scored largely on forward passes.

Allen scored first just a few minutes after play started, when he got the ball on a forward pass, dodged through a scattered field and went across. Loper failed to kick goal.

Boettger scored the next time when he made a wide end run and raced away from the Chaffey tacklers. He covered forty yards on the run. Loper kicked the goal. Soon after he scored again on a forward pass.

Mertz scored for Chaffey in the third quarter, when he bucked the ball over the line, making the score 24 to 6.

Loper scored for Redlands on line bucks, then Cegavske scored on a long forward pass and Simpson took the ball through the center for the sixth touchdown. Sturtevant, Redlands quarter, played a fine game.

BOB SIMPSON A RECORD HOLDER.

[BY A. P. NIGHT WIRE.]

SAN DIEGO, Jan. 21.—It was announced here today that "Bob" Simpson, golf professional at the Coronado Country Club, had broken the course record. The record for the eighteen-hole course was sixty-eight, held by Alexander Cunningham and George Turnbull, and Simpson shattered this with a score of sixty-seven. The par for the course is seventy-two.

Simpson's achievement is considered all the more noteworthy by golfers, for the course is now 6025 yards instead of 5563, the length when the previous mark of sixty-eight was established.

Glad to be Back in the Old Gym.

Here we have our old college chum, Hobart Bosworth, whose strenuous role in Jack London's "Sea Wolf," at the Orpheum, calls for tiptop physical condition all the time. At other places on the circuit Bosworth had trouble in finding a place as good as the L.A.A.C. gym for his regular daily exercise.

HANDBALL TOURNEY ON.

Entries for the coming singles handball tournament to be staged at the Los Angeles Athletic Club are beginning to come in thick and fast. Members of the club are taking to handball more and more every day and an enlarged list is expected by Charlie Keppen, who is in charge.

It is expected that the drawings will take place the latter part of next week and the entry list will probably close a week from Thursday. Play will commence probably on February 1. A beautiful trophy has been put up.

The players will be classified according to their ability and will be enrolled in classes as follows: Championship, class A, class B, class C, class D and the novice class. Beginners and those who have never appeared in previous tourneys will be confined to the novice class.

Nine players have already signed up for the championship division, among them being Jay Welton, Dick Retzer and George Klawitter. Welton has just returned to town—to stay—and started working out yesterday with "Big" Ed Caley, erstwhile champ and who resides in San Diego.

Five men have enrolled for class A and only three names appear on the class B list. Four players have entered their names for class C, while nine contestants of division D have signed up. The novice list is the largest, having eleven signatures.

The list to date follows:

Championship class—Jay Welton, Ernie Clark, Nolan Allen, Ernie Cochran, Clarence Bean, George Klawitter, R. B. Retzer, Maynard Laswell and E. H. Elkeles.

Class A—F. E. Garbutt, Nolan Allen, John Ewins, C. C. C. Tatum and Leo McCurdy.

Class B—F. E. Garbutt, John Ewins and Hal Roach.

Class C—E. D. Armstrong, E. J. Haskell, Hal Roach, R. Dunnigan and A. J. Bayer.

Class D—A. E. Austin, Dr. R. Chaffin, E. E. Cuester, Bert H. Ardig, J. Clements, E. D. Armstrong, R. H. Hillman, B. T. Story and J. C. Burke.

Novice class—H. W. Sessions, Clifton Peters, Harry Lord, Al Beck, H. R. White, Dr. Frank McCoy, M. McLaren, G. I. Jacoby, P. H. Keely, E. A. Gard and R. Sergeant.

Joe Lacey, Southern California handball champion arrived in San Francisco Sunday morning for his title matches with the Olympic Club titleholder. Lacey commenced training yesterday, using a tennis ball, for the reason that most of the players of the north use this ball in preference to the regulation handball. Two matches will be played, one of which will be played with a tennis ball and the other with a handball. Following the northern contests, a return match comprising a series of two games will probably be played at the L.A.A.C.

PROPOSES RULE CHANGE.

SPOKANE (Wash.) Jan. 20.—While football followers here think there is little likelihood of any radical changes being made in the football rules for the 1919 season, they seem certain that two important points will be brought to the attention of the Rules Committee when it meets this winter to consider the matter, according to George Varnell of this city. Varnell, a former University of Chicago gridiron player and Northwest intercollegiate conference referee for several seasons back, is regarded as an authority on the game in this section.

"One is a result of a disagreement which arose following the game between the University of Pittsburgh and the Cleveland Naval Reserves, when time was called for the end of the second period with the ball in the possession of Pittsburgh, on Cleveland's 1-yard line," said Varnell. "Pittsburgh, which lost the game, claimed five minutes remained for play in the period when time was called. As the rules now provide, the ball was put in play from kick off at the beginning of the third period, the same as at the beginning of the game.

"The suggestion has been offered that, to prevent a repetition of such a situation, play be resumed at the beginning of the third period from where it was halted at the end of the second. This would mean that a team which has worked down the field in the second period and registered a decided yardage advantage over its opponent would not lose it for lack of a few minutes of play. Such a system now is employed at the end of the first and third periods."

The other instance where a change is needed, according to Varnell's belief, arose in the Annapolis-Great Lakes game, when an excited substitute ran off the Annapolis bench and tackled a Great Lakes player who was free and on his way to a touchdown. The officials allowed a touchdown.

"Technically the rules do not cover the play, although two different rules in the book might be used by officials in such a situation," he said. "Neither of the rules, however, permit the awarding of a touchdown, which, beyond a doubt was the fair ruling in the Annapolis-Great Lakes game."

ASCOT ENTRY LIST CLOSES.

Eight Fast Cars are to Face the Starter.

Sacramento Driver Manages to Get in by a Nose.

Officials Named for Victory Sweepstakes.

Entries for the Victory sweepstakes to be run at the Ascot Speedway Sunday afternoon were closed yesterday and the officials who will control the big race were named by the contest board. A glance at the list of entries and the cars they will drive assures one of the fastest and hardest-fought contests in the history of California racing.

Among the entries who have already qualified under the A.A.A. rules are: Eddie O'Donnel, in a Newman Special; Eddie Hearne, in a Hearne Special; Omar Toft, in a Miller Special; Roscoe Sarles, in a Roamer Special; F. M. Pentecost, in a Yakima Special; Al Melcher, in a Duesenberg; S. A. Elmore, in a Gordon Special, and Edward Kaster, in a Duesenberg.

Kaster entered and qualified yesterday shortly before the closing of entries. He owns one of the fastest cars in the State and comes from Sacramento, where he has cleaned up practically all the drivers of that district.

The list of officials is as interesting as the list of drivers. As announced by Chairman George R. Bentel of the Ascot Speedway Association yesterday, the judges will be Cecil B. de Mille, D. W. Griffith, Douglas Fairbanks, William Henry, H. M. Walker, Frank Garbutt, James Corbett, Hal Roach, P. H. Greer and R. E. Aitken.

G. F. Stephenson will be the representative of the A.A.A. contest board; Frank Lowry will be the starter and Charlie Murray will referee, while E. H. Pendleton is the timer and starter. The Technical Committee will include Clyde Elwood, Paul Hinkley and D. E. Moreland. Seats for the races are now on sale at the Bentel company, No. 1015 South Grand avenue.

OVERSIZE DRILL.

It is possible to make a drill cut an oversize hole by grinding one cutting edge so that it is a little longer than the other. The hole will not be as strictly true as if cut with a regular drill and it is a useful emergency measure. Flat and twist drills may both be used in this way.

POLO STARS IN SERVICE.

[BY A. P. DAY WIRE.]

NEW YORK, Jan. 21.—Polo will not be revived to the extent of international and national championship games this year because of the number of polo players still in the service, it was announced today at the annual meeting of the Polo Association here. Inter-circuit contests probably will not be held immediately and tournaments between visiting teams are expected to be superseded by home play between near-by clubs. The 1919 schedule will be arranged during the course of the season.

One thousand and five of the 1440 members of the association went into the service, it was stated. Of that number six are major-generals and six brigadier-generals.

BILLY LANE WILL TRAVEL TO COAST.

[BY A. P. NIGHT WIRE.]

SALT LAKE CITY, Jan. 21.—H. W. Lane, president of the Salt Lake baseball club of the Pacific Coast League, will leave here the end of the week for San Francisco, where, he say, he will study the baseball situation as it affects his club. There are several other matters which Lane will study, he says, including a possible training site for the Bees, and also he may decide upon a new manager to take the place of Walter McCredie.

He will be in San Francisco for the meeting of the league February 1.

PRIMING EMERGENCY.

When an emergency arises and it is necessary to prime the engine on the road and no gasoline is available a valve cap tied on the end of a piece of string and lowered into the gas tank will bring up enough of the liquid to prime one cylinder.

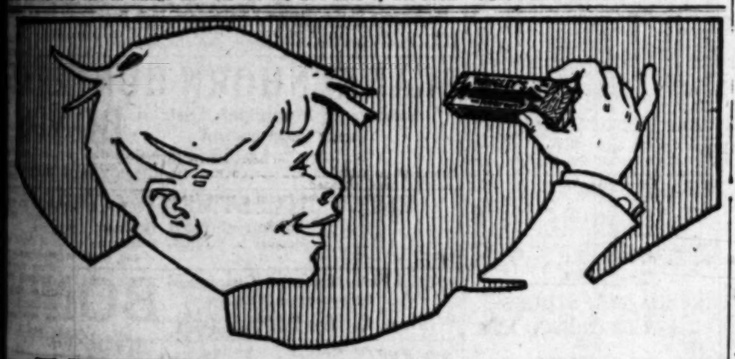

Be Sure to Get

WRIGLEY'S

THE wax-wrapped sealed package with WRIGLEY'S upon it is a guarantee of quality.

The largest chewing-gum factories in the world—the largest selling gum in the world: that is what WRIGLEY'S means.

SEALED TIGHT—KEPT RIGHT

The Flavor Lasts!

OVER HERE

More Than a Welcome Awaits Our Returning Soldier Boys

AFTER months of wearing the Khaki, even though you have been proud to wear it, you are anxious to get into civilian attire.

Although the season is advanced, when we heard you were coming, we arranged with our Tailors at Fashion Park to select and develop for us, in their inimitable manner, fabrics which will make a prompt appeal. Your return to regular clothes will be a real pleasure.

Ready-to-put-on Suits and Overcoats Tailored at Fashion Park

$35

and more

Army and Navy Uniforms and Equipment at Reduced Prices

"Desmond's"

Spring near Sixth

CHICAGO QUOTATIONS FOR STOCKS, BONDS.

[EXCLUSIVE DISPATCH.]

CHICAGO, Jan. 21.—The local security market was more active today, and while the tone was easy, prices held better than they did in the Hub, house being fractional, except Sears-Roebuck, which declined 2 points, and Stewart-Warner, which was off a point.

Sales.	Stocks—	High.	Low.	Close. Jan. 21	Close. Jan. 20
10	Am. Shipbldg.	106	104	104	106
30	Am. Rad. pfd.	120	120	120	120
150	Booth	19¼	19¼	19¼	19¼
40	Booth pfd.	80	80	80	82
100	Penn. Tool	62½	62½	62½	62
211	Underby	104	104½	104	104
20	Nilson	114½	114	114	113
25	Illinois Brick	57	56	57	57
1,700	Lion	25¼	25¼	25¼	26¼
5	M. Steel pfd.	112	112	112	112
120	Public Service pf.	91	90	90	90
112	Q. Oats pfd.	102	102	102	102½
710	Sears-Roebuck	172	170½	172	174
852	Stewart-W.	57	56	56	57
1,047	Swift, Int'l	44¾	44	44¼	44½
1,100	Swift & Co.	124½	124½	124½	125
15	Parker, Wks. B.	53	53	53	53½
2,250	Carbide	56¾	56¼	56¼	57
20	Wilson pfd.	98	98	98	98

Bonds—

$1,000	Edison, 1st 5s.	94½	94¼	94¼	94½
50	Liberty 3d 4¼s.	95.30	95.30	95.30	95.40

The Wider The Market—
the better your chance of meeting the buyer or seller you are looking for.

Our branches in 40 cities put you in touch with every important financial center of the nation.

We specialize in public utility bonds paying 7% to 8%

Andrews & Company
302 Merritt Bldg., 8th and Broadway
Los Angeles

Union Oil
Gen'l Petroleum
Union Sugar
Associated Oil
Stable investment securities which yield a safe and attractive rate of interest on the present purchase price. Detailed statistical reports upon any of the above issues mailed you upon your request.
WILSON, LACKEY & COMPANY,
Stock and Bond Brokers,
Orders Executed all Exchanges
414 I. W. Hellman Bldg.
Los Angeles. Main 2721
"Quick, Satisfactory Service."

UNION OIL
Paying $2.50 per share quarterly. A comprehensive analysis of this security, as compared with other active oil issues, is found in our Market Bulletin 92, sent free upon request.
Prompt and Efficient Service.
A. W. COOTE
Stock and Bond Broker,
Member L. A. Stock Exchange.
604 I. W. Hellman Building.
Tel. 60151. Main 4117.

United Oil
Mt. Diablo Oil
Union Oil
Rex Oil
In Market Letter out Jan. 22nd.
SEND FOR COPY
Arthur W. McGrath & Co.,
819-20 I. W. Hellman Bldg.,
61830. Los Angeles, Cal.

PORPHYRY COPPER
BARNEY COPPER
Bought and Sold
EDWIN KENNEDY & CO
Stock and Bond Brokers.
Members Los Angeles Stock Exchange
601-602 Security Building.

Stevens, Page & Sterling
Van Nuys Building
Safe Tax-Free Bonds Yielding 5¼% to 5.80%
Legal for Savings Bank

Bayly Brothers
BONDS
Security Building 66026

Windsor Square
Wilshire's Most Residence Property. Corners as low as $70 per front foot. Inside frontage as low as $60 per foot.
R. A. ROWAN & CO.
Main 7494 10444

WE SPECIALIZE IN HIGH GRADE SECURITIES AND
B-O-N-D-S
At prices to yield 6% and 7%. Tax Exempt. Denominations $100, $500, $1000. We Pay Cash for Liberty Bonds.
ROBERT MARSH & CO.,
200 Marsh-Strong Building
10125—Fice 2415.

Business Department--Stocks--Oil--Mining.

OUR GREATEST TAX BILL.

BY CHAPIN HALL.

The American people are face to face with the greatest pay day in the history of the world. They will soon be called upon to step up to the purser's desk and lay thereon for their country's need a tithe that is fairly staggering in its immensity. For months we have been talking and realizing in a very general way of the 1919 income tax. We have understood that this tax would be rather more of a tax than any we have heretofore been called upon to pay, but most of us have put off the reckoning with a "sufficient unto the day is the evil thereof," or if of a more flippant turn of mind with a colloquial "we should worry."

It is time now to "stop, look and listen," and to begin to understand what it is the government requires of us. For months corporations and individuals with large private incomes have been building up a sinking fund from which to draw when the tax levy is made.

It is a condition to be faced, not with pessimism or foreboding, but with the same courage with which the heavy burdens of the war itself were faced, but the greatest need just now is to bring ourselves into a realising frame of mind, and to take a preliminary survey of our books, bank and commercial. We must not say that in liquidating these heavy taxes we are paying for a "dead horse." The war is over, it is true, but it is only over because this country authorized the tremendous expenditures it did authorize. We bought the war. We told the government to go in and win regardless of expense and we would foot the bills. Well, the bills are falling due now and they must be footed, so let us take our pencils in hand and recall our decimal and fraction days.

The details of the levy are much better worked out this year than they were in 1918 and more Federal help may be secured. A careful reading of Collector Carter's review published in The Times on Monday and of a summary of the new impost returns compiled in The Times of Tuesday will do much to bring about a better understanding of how to tackle the problem.

Six billion dollars are to be raised by the income tax bill which is still pending in Congress. Six billion dollars over and above the billions which must be collected to care for the normal needs of the government. The figures are staggering, but they are $2,000,000,000 less than they would have been had the war gone on. In other words, we are getting a 25 per cent. discount, and that is not to be sneezed at.

The new law will embrace nearly everyone within its scope. The unmarried man who earned but $1000 in 1918 must pay his tribute. The married man who earned $2000 must do his bit, and from these modest beginnings the impost is on a rapidly ascending scale until the man of great income is reached and from him is taken nearly all that he hath. Not many in Los Angeles have incomes of $1,500,000, but those who do receive such return from their investments and labor must pay over to the government $1,088,030.

The individual of large interests will have his accounting department to prepare the necessary statements and make up the required schedules. He is likely to be more nearly ready to face the collector when he knocks at the door than the person whose income ranges from $1000 to $10,000 and who has paid but scant attention to the revolutionary legislation which is destined to separate him from funds he had perhaps been counting upon for other and more personal purposes.

An unmarried man has no tax worries until his income passes the $1000 mark except the problem of living at all on a sum less than that. The married man is exempted up to $2000 with $200 additional for each dependent child. From that point the normal tax is 6 per cent. on the first $4000 of income above exemption. If the income of a married man is more than $6000 in excess of exemption his tax will be 12 per cent.

At $5000 the surtax begins. This means that over and above the normal tax mentioned a tax of 1 per cent. must be paid if the income is $5000, but not over $6000 after which the surtax advances at the rate of 1 per cent. for each $2000 up to $100,000. This means that the surtax would be 2 per cent. from $6000 to $8000; 5 per cent. from $8000 to $10,000, and so on.

It is pointed out by Collector Carter that the income tax obligation involves two distinct operations. One is to file return or statement of all items of income and items of deduction allowable by law, and to do this within the period named in the law. The other is to pay the tax.

Trading on the local stock exchange yesterday was on a light scale, and not very satisfying. Under the pounding it has been receiving from professional selling General Petroleum declined to $140.50, a very small block being sold at that price. At the close $144 was asked with no buyers. Union closed at $117.75, three-eighth off from the previous day. Associated was steady around $72, but the market on the whole showed signs of weakness. The movement, however, was not pronounced enough to develop any very definite trend. Tom Reed sold up to $1.65, but flattened toward the close, which was at $1.65. Eight thousand shares of Gold Ore Mining were traded in during the day, 6000 of which went at 3¾ cents and 2000 at 3¼ cents. California Packing, common, was $1 off from Monday's price, selling down to $51 and closing $50.50. These figures show the tendency of the market. There are almost daily rumors of government relief for the gold miners and this hope is doing much to sustain these stocks. The following dividend announcements are made: Olinda Land pays ½ cent per share on January 25. Books close today. Columbia Oil pays regular quarterly dividend of 1½ cents per share January 25. Books closed. Will reopen January 31. Traders' Oil pays $1.50 per share January 25. Books closed.

It is pointed out in a circular just issued by the National City Company that the prices of investment bonds are moving toward the peace level prevailing in June, 1914, but are still about 11 points below the high level prevailing in January, 1913. There has been considerable short-term financing presenting attractive income rates for short periods, but there is now a tendency on the part of investors to reinvest maturing issues in long-term bonds.

The butter market provided another sensation yesterday when a further cut in the wholesale price was made, this time of 3 cents. In two days butter has tumbled 11 cents a pound, and by tomorrow should be selling on the retail market around 62 cents, although there is quite a wide range in the retail offerings. Yesterday the produce exchange closing quotation was 55@56 cents to retail dealers. There was no change in the egg market over the preceding day when they went up 2 cents. Cheese is ½ cent cheaper.

FINANCIAL.

OFFICE OF THE TIMES,
Los Angeles, Jan. 22, 1919.

Bank clearings yesterday were $5,029,400.24, an increase of $1,011,058.52, as compared with corresponding day last year.

	1919.	1918.	1917.
Monday	$6,052,841.20	$4,567,188.20	$4,821,137.03
Tuesday	5,029,400.24	4,648,366.71	5,355,482.92

LOCAL STOCK EXCHANGE.

(Following were the closing prices and sales, as posted yesterday at the Stock Exchange, ground floor, I. W. Hellman Building.)

BANK LIST.

	Bid.	Asked.
Citizens' National Bank	$240.00	$250.00
Commercial National	....	200.00
Farmers' & Merchants' Nat.	....	220.00
First National	632.00	653.00
Guaranty Tr. & Sav.	220.00	225.00
Hibernian Savings Bank	150.00	....
Merchants' National	....	210.00
Security Tr. & Sav. Bank	242.50	....
Union Bank & Trust Co.	122.50	135.00
U. S. National Bank	185.00	200.00

BOND LIST.
(With Accrued Interest.)

	Bid.	Asked.
American Petroleum Co.	99	....
Associated Oil Co.	96½	96¾
California Delta Farms	....	100
Consumers Water Co.	97	....
Edison Elec. Co., 1st R.	95	....
Edison Elec. Co., old issue.	92½	....
Home Telephone Co.	90	92½
Home Tel. Co., 1st Refg.	....	91
Hunters Pipe Line	65	101
L. A. Electric Co.	92½	....
L. A. Gas & Elec. Co.	87¾	....
L. A. Pac., 1st Con. Mtge.	84	....
L. A. & Pasadena Elec. Ry.	83	....
L. A. Railway Co.	85¾	86½
L. A. R. R. Corp. 5s.	74	....
Natomas Co. of California	79	....
Pacific Electric Ry. Co.	78	81½
Pacific Light & Power Co.	92½	....
Pacific L. & P. Gtd.	90	....
Pasadena Home T. & T. Co.	83	85
Prod. Transportation Co.	97½	100
S. Monica Bay H. T. Co.	40	....
Union Oil Co.	90¼	93¾
Union Transportation Co.	93½	....
U. S. L. D. T. & T. Co.	80	86½
Visalia Water Co.	80	....

LIBERTY BONDS.

	Bid.	Asked.
1st Liberty Loan 3½s, 1917.	98¾	....
1st Liberty Loan Conv. 4s, 1917	93	....
2nd Liberty Loan 4s, 1917.	93¼	....
1st Liberty Loan Conv. 4¼s, 1918	95½	....
2nd Liberty Loan Conv. 4¼s, 1918	94½	....
3rd Liberty Loan 4½s, 1918	95½	....
4th Liberty Loan 4¼s	94¾	....

INDUSTRIAL LIST.

	Bid.	Asked.
California Delta Farms	$ 49.25	$ 50.00
California Hospital	....	60.00
Cal. Packing Corp., com.	50.50	51.50
Consolidated Realty Co.	53.00	60.00
Edwards Stage Co.	.94	.95
Eldorado Stage Co., com.	.26½	....
Emergency Hospital	5.50	51.00
Ex. Investment Co.	.44	.45
Occidental Life Ins. Co.	....	125.00
Pacific Mutual Life Ins. Co.	490.00	500.00
R. Joaquin L. & P. Corp.	67.50	75.00
R. Joaquin L. & P. Corp., com.	5.00	5.50
So. Cal. Edison, com.	96.50	97.50
So. Cal. Edison, com.	85.50	89.00
Title Ins. & Trust Co.	....	200.00
Title I. & Tr. Co.	200.00	250.00
Title I. & Tr. Co.	150.00	200.00
Union Sugar Co.	36.25	38.75

OIL LIST.

	Bid.	Asked.
Amalgamated Oil	....	$ 60.50
American Crude Oil	$ .13	.17½
Associated Oil	72.00	....
Brookshire Oil	.09	....
Central	.70	....
Columbia	1.07½	1.12
Continental Oil	.16	.20
Eagle Oil	.04½	.05
Fullerton Oil	3.00	....
General Petroleum com.	140.50	144.00
General Petroleum Rights	.40	....
Globe	.02	.03
Hale Oil Co.	.01	....
Hancock Oil Co.	1.70	....
Midway Northern	.21	....
Mt. Diablo Oil Min. & D. Co.	1.25	1.37
National Pacific Oil Co.	.02½	.03½
New Pennsylvania Pet. Co.	.22½	.28
Orizaba Land Co. (Oil)	.25	.28
Premier Oil Co.	.12	....
Rice Ranch Oil Co.	1.00	....
Standard Oil Co.	57.50	....
Union	117.75	118.00
United Oil Co.	.25	....
West Coast Oil pfd.	65.00	....
Western Union	125.00	142.50
White Star Oil Co.	.02	.10

MINING LIST.

Ontman District—	Bid.	Asked.
Adams Mining Co.	.63	....
Arizona Tom Reed	....	....
Argo Mines	.06¾	....
Big Jim Con. Mining	.06¾	.06¾
Bonanza Mining Co.	.07½	....
Gold Dust	.06¾	.07½
Gold Ore Mining Co.	.03¾	.04
Gold Road Rosamo	.01½	.02
Lucky Boy	.04¾	.05
Nellie Mining	.16	.17
Scenicside Mining	.07¾	....
Tom Reed	1.65	1.67
United Eastern	4.10	4.15
Other Districts—		
S. Hawk Tungsten M. Co.	....	2.00
Rose Gold Mining	.10	.32½
Recla Mining Co.	4.00	....
Jerome Portland	.08	.20
Natomas Co. of Cal.	.15	....
Oro Amigo	.03½	....
Richmond Mining & Milling	.02	....
Yellow Pine	1.00	1.20

SALES.

Morning session: 50 Associated Oil at 71.75; 10 Cal. Packing com. at 51.00; 20 General Pet. at 140.50; 20 do. at 140.00; 8000 Gold Ore Mining at 03¾; 2000 do. at 04¼; 1 $50 1st Liberty Loan Conv. 4s, at 96¾; 2 $100 do. at 96¾; 1 $50 2nd Liberty Loan 4s, at 94¼; 3 $100 do. at 94¼; 1 $100 do. at 94¼; 1 $50 1st Liberty Loan Conv. 4¼s, 1918, at 95½; 1 $500 2nd Liberty Loan Conv. 4¼s, 1918, at 94½; 1 $100 do. at 94½; 42 $100 2nd Liberty Loan 4¼s, at 94¾; 2 $50 do. at 94¾; 1 $50 do. at 95½; 1 $500 do. at 95½; 6 $50 4th Liberty Loan 4¼s at 94¼; 17 $100 do. at 94¼; 217 L. A. Investment at 44; 2 $100 1st Liberty Loan 3½s, 1917, at 98¾; 5 $100 1st Liberty Loan Conv. 4s, 1917, at 93¾; 2 $50 do. at 93¾; 1 $100 2nd Liberty Loan 4s, 1917, at 93¾; 1 $50 1st Liberty Loan Conv. 4¼s, 1918, at 95½; 3 $50 2nd Liberty Loan Conv. 4¼s, 1918, at 94½; 4 $100 do. at 94½; 1 $500 do. at 94½; 1 $50 do. at 95¾; 71 $100 do. at 95¾; 1 $50 do. at 95¾; 2 $500 do. at 95¾; 47 $100 4th Liberty 4¼s at 94½; 2 $50 do. at 94½; 2 $100 do. at 94¾; 2 $100 do. at 94¾; 1 $1000 do. at 94¾; 2 $500 do. at 94¾; 800 Tom Reed at 1.66; 10 Ex. Investment Co. at 45; 2000 Gold Ore Mining, B. 30, at 03¾; 2 $1000 4th Liberty 4¼s at 94¾; 4 $500 do. at 94¾; 2000 Richmond Copper Co. at .21½.

STOCKS AND BONDS IN SAN FRANCISCO.

[BY A. P. NIGHT WIRE.]

SAN FRANCISCO, Jan. 21.—Following are today's quotations and sales on the San Francisco Stock and Bond Exchange:

Issue—	Close Bid.	Close Asked.
Liberty Loan 3½s	98¾	....
Associated Oil Co. 1st 5s, 1922	96½	....
Cal. Gas & Electric Unif. & Ref. Mtg. 5s, 1937	85¾	86
City Imp. Co. 1st Mtg. 5s, 1927	....	80
Gen. Pipe Line 1st Mtg. 6s, 1925	102¼	102½
Great Western Power Co. 1st Mtg. 5s, 1949	85½	....
Los Angeles Electric Co. 5s, 1925	96	100
L. A. Gas & Elec. Corp. 1st Ref. 5s, 1939	90	....
L. A. Ry. 1st Mtg. 5s, 1959	85¾	....
L. A. Railway Corp. 5s and Ref. 5s, 1940	75	....
Nat. Gas Co. of Cal. Gen. & Ref. 5s, 1965	79½	80
Northern Cal. Power Co. Con. Mtg. 5s, 1949	78	....
Pacific Gas & Electric Gen. & Ref. 5s, 1942	87¾	87¾
Pacific Light Ry. & Pow. 1st Mtg. 5s, 1942	70½	80
Pacific Tel. & Tel. 1st Mtg. Col. Trust 5s, 1937	....	90¾
San Joaquin L. & P. 5s, 1949	....	86
S. F. R. R. 1st Ref. & Imp. 5s, 1965	82½	85
Union Oil Co. 1st Lien 5s, 1931	93¾	94¼
Valley Co. Power Co. 1st 5s, 1949	86	....
Western Pacific Ry. Co. 5s, 1946	86	86½

SALES.

Morning session—1000 Liberty 3d 4¼s at 95¾; 2000 do. at 96¾; 16,000 do. 4th 4¼s at 95¾; 10,000 do. 2nd 4¼s at 94¾; 1000 do. 1st 4s at 93½; 4000 Sonora 6s at 79¾; 2000 Pacific Gas & Electric 5s at 87¾; 1000 San Jose Light & Power 5s at 94; 3000 Miller & Lux 6s at 101½; 10,000 Spring Valley Water 6s at 102¾; 2000 Western Pacific Ry. 5s at 85½; 2000 Pacific Tel. & Tel. 5s at 85½; 100 Spring Valley Water at 58; 25 Northern Cal. Power Co. at 27; 10 Pacific Gas & Electric common at 47¾; 25 do. at 47¾; 22 Pacific Gas & Electric 1st at 88; 50 Hawaiian Commercial at 47¼; 100 Hawaiian Sugar at 30½; 200 Cal. Packers 1st at 98½; 200 Cal. Packers common at 51; 250 do. at 50¾; 200 do. at 51; 25 Associated Oil at 71¾; 36 do. at 72; 125 do. at 72¾; 170 do. at 73; 10 Union Oil at 118¾; 35 do. at 118; 70 do. at 117¾; 165 General Petroleum common at 141; 370 do. at 140; 310 do. at 141.

Afternoon session: 1000 Liberty 3d 4¼s at 94¾; 2000 do. 3d 4¼s at 95¾; 1000 do. 4th 4¼s at 94¾; 7000 do. at 94¾; 1000 do. 2nd 4s at 93½; 9000 Northern Cal. Power Con. 5s at 80; 2000 Southern Pacific Ry. 4s at 85½; 50 Spring Valley Water at 58; 85 do. at 47½; 50 do. at 48¾; 20 Associated Oil at 72¾; 75 do. at 72¾; 25 Pacific Gas & Electric common at 47¾; 10 Pacific Tel. & Tel. common at 35; 25 Union Oil at 117¾; 25 do. at 117¾; 70 General Petroleum common at 141¾; 25 do. at 141¼; 100 do. at 141½; 50 Hawaiian Sugar at 47¾; 625 do. at 47¾; 170 Oahu Sugar at 37; 10 Union Sugar at 38½; 30 Cal. Packers pfd. at 109¾; 15 Cal. Packers common at 51; 170 do. at 51¼; 205 do. at 51¾.

STOCK QUOTATIONS IN NEW YORK.

[Furnished by Logan & Bryan, Members New York and Boston Stock Exchanges, Van Nuys Bldg., Los Angeles.]

NEW YORK, Jan. 21.—Following are the closing prices, sales, and high and low quotations today:

Sales.	Stocks—	High.	Low.	Closing bid.
1,000	Alaska	3¾	3¾	3¾
1,600	Alaska Juneau	2¾	2	2¾
....	Atlantic Gulf & W. I.	....	....	99¼
2,100	Atlantic Gulf & W. I. pfd.	101	99	100
3,800	Allis Chalmers	31	30	30¾
100	Allis Chalmers pfd.	82¾	82¾	82
300	Alloy Steel	37¾	37½	37¾
500	Am. Agr. Chemical	101¼	100¼	101
....	Am. Agr. Chem. pfd.	....	....	107
2,100	Am. Car & Fdy. Co.	89	88½	89
6,000	Am. Can Co.	45¾	45¼	45¾
400	Am. Can Co. pfd.	101¾	101	100¾
900	Am. Beet Sugar	68¾	67¾	68
....	Am. Beet Sugar pfd.	....	....	91
1,700	Am. Cotton Oil	42¾	41¾	41¾
400	Am. Ice Securities	40	39	39
....	Am. Express	....	....	140
1,100	Am. Hide & Leather	15¾	14¾	14¾
16,000	Am. Hide & L. pfd.	83	80¾	81
2,200	Am. Linseed	48¾	47	47
....	Am. Linseed pfd.	....	....	89
1,200	Am. Locomotive	65¾	65	57
....	Am. Locomotive pfd.	....	....	101
2,000	Am. Steel Foundry	73¾	72¾	73¾
15,800	Am. Smelt. & Ref. Co.	68¾	67¾	68
400	Am. Smelt. & Ref. pfd.	106¼	106	105¾
700	Am. Sugar	113¾	111¾	111¾
....	Am. Sugar pfd.	....	....	110
2,800	Am. Sumatra Tobacco	102¾	100¾	101
100	Am. Steel	110¾	110¾	110
....	Am. Steel pfd.	....	....	105
1,100	Am. Tel. & Tel. Co.	100¾	100¾	100¾
900	Am. Tobacco Co.	196	192	192
100	Am. Tobacco pfd.	....	....	101
1,200	Am. W. Paper pfd.	34¾	32½	33¼
500	Am. Woolen	45¾	45¾	45¾
300	Am. Zinc & Lead	13	....	11¼
300	Am. Zinc & Lead pfd.	....	....	80
8,300	Anaconda	57¾	57¼	57¾
1,800	A., T. & Santa Fe	91¾	90¾	90¾
200	A., T. & Santa Fe pfd.	89¼	88	87
18,100	Baldwin Locomotive	67¾	66¾	67
....	Baldwin Loco. pfd.	....	....	102
8,100	Baltimore & Ohio	46¾	44	45¾
500	Balt. & Ohio pfd.	55¾	54¾	55
11,700	Beth. Steel "B"	58¾	55¾	56
200	Beth. Steel pfd 8s	102	101¾	101½
100	Butte & Superior Copper	....	....	17¾
6,700	Brooklyn Rapid Transit	22¾	21¾	21¾
1,000	Col. Fuel & Iron	25¾	25¼	25¼
400	Col. Pacific	51¾	50¾	50¾
1,000	Col. Petroleum Co.	22¾	22¾	22½
2,800	Can. Pacific	137	135¾	136
1,500	Chino	33¾	32¾	33¾
2,400	Chesapeake & Ohio	54¾	53¾	53¾
600	Central Leather	85¾	85¾	85¾
200	Central Leather pfd.	105¾	105¾	105
....	Central of New Jersey	....	....	190
....	Chicago & Alton	....	....	13
....	Chicago & Alton pfd.	....	....	41
1,600	Chile Copper	17¾	17¼	17¾
700	C. & G. W.	7¾	7¾	7¾
200	C. & G. W. pfd.	24	23¾	23¾
1,500	C. & N. W.	94¾	94¼	94¾
....	C. & N. W. pfd.	....	....	131
9,100	C. M. & St. Paul	36¾	36	36¾
3,100	C. M. & St. Paul pfd.	69	68¼	68¾
500	C. R. I. & P.	27¾	27¾	27¾
200	Colo. Fuel & Iron	38¾	38¼	38¼
2,700	Columbia Gas	41¾	40¾	40¾
1,200	Consolidated Gas	92¾	90	92
13,400	Corn Products	40¾	40	40¾
100	Corn Products pfd.	....	....	107
5,400	Crucible Steel	54	52¾	52
100	Crucible Steel pfd.	91	90	90
4,000	Cuba Cane Sugar	24¾	23¾	24¼
900	Cuba Cane Sugar pfd.	75¾	75¼	75¾
100	Del. & Hudson	107½	107½	107½
900	Denver Mines	12¾	12	11¾
....	D. L. & W.	....	....	178
100	D. & R. G.	....	....	17
200	D. & R. G. pfd.	....	....	49
....	Distilling Securities	50¾	50¾	50¾
1,000	Erie	16	15¾	15¾
2,100	Erie 1st pfd.	28¾	27¾	28¼
400	Erie 2nd pfd.	19¾	19¾	19¾
....	Fisher Body	....	....	75
500	General Electric	146	142	142
7,500	General Motors com.	121¾	119¾	120
200	General Motors pfd.	98	97¾	97¾
....	Goodrich Rubber Co.	58	57¾	58
....	Goodrich Rubber pfd.	....	....	101
2,400	Great Northern pfd.	90¾	90¼	90¾
600	Greene Cananea	43¾	43¾	43¾
8,700	Guest Mo. Ore Offs.	75¾	74¾	74¾
700	Gulf States Steel	74¾	74¼	74¾
600	Gulf States Steel pfd.	51¾	50¾	51
....	Hide & Leather pfd.	....	....	94¾
200	Illinois Central	112¾	111¾	112
2,700	Inspiration Copper Co.	43¾	42¾	42¾
....	Interborough	16¾	16¼	16¾
....	Interborough pfd.	38¾	38¼	38¾
....	Industrial Alcohol	98	97¾	98
600	Int'l Harvester com.	112¾	110¾	110¾
....	Int'l Harvester pfd.	....	....	116
5,800	Int'l Nickel	27	26¾	26¾
....	Int'l Nickel pfd.	....	....	87
5,000	Int'l Paper	35¾	34	33¾
....	Int'l Paper pfd.	....	....	75
2,600	Int'l Mer. Mar.	6¾	6¼	6¾
12,000	Inter-Met. Com. pfd.	19¾	18¾	19¼
2,700	Int'l Marine	23¾	23¼	23¾
22,200	Int'l Marine pfd.	100¾	98¾	99¾
....	Iowa Central	....	....	17¾
500	K. C. Southern	....	....	27¾
1,900	K. C. Southern pfd.	40¾	40¼	40¾
1,500	Kennecott Copper	32¾	32	32¾
1,200	Lackawanna Steel	63¾	62¾	63¼
....	Lehigh Valley	....	....	142
....	Louisville & Nashville	....	....	124¾
....	Laclede Gas com.	....	....	90
100	Lee Tires	....	....	105
400	Lehigh Valley	54¾	54¾	54¾
....	Liggett & Myers	....	....	190
....	Liggett & Myers pfd.	....	....	97
100	Loreillard Tob. Co.	....	....	163
....	Mackay	....	....	87
....	Mackay pfd.	....	....	80
400	Maxwell Motors	27¾	26¾	27¼
800	Do. 1st pfd.	69¾	68¾	69¼
43,900	Mex. Petroleum Co.	171	165¾	167
400	Miami Copper Co.	28¾	28	28¼
2,800	Mobile & Ohio	42	41¾	41¾
200	M., K. & Texas	....	....	23
200	M., K. & Texas pfd.	....	....	50
100	Mex. Power com.	....	....	87
6,000	Missouri Pacific	23¾	22¾	23¼
1,200	Missouri Pacific pfd.	40¾	40¼	40¾
1,000	National Lead	73¾	72¾	73¾
200	National Biscuit	111¾	111	110
100	National Enamel	46	46	46
300	Nevada Con.	16¾	16¾	16¾
1,200	N. Y. Air Brake	105	102¾	103
1,000	N. Y. Central	72¾	72¼	72¾
2,000	N. Y., N. H. & H.	36¾	36¼	36¾
700	N. Y. Out. & W.	19¾	19¾	19¾
3,300	Nor. & Western	104¾	104	104
....	Norfolk & Western pfd.	....	....	98
....	North American	....	....	84
1,900	Northern Pacific	86½	85¾	85¾
2,400	Ohio City Gas	42	41¾	42
....	Ontario Silver	....	....	3
700	Pacific Mail	37¾	37¼	37¾
4,100	Pan-American	12¾	12¼	12¾
....	Pan-American pfd.	....	....	104
2,400	Penn. R. R. Co.	44¾	44¼	44¾
100	Pere Marquette	42¾	42¾	43¼
....	Pressed Steel Car	....	....	61¾
200	Pullman	122	121	121
1,100	Ray Consolidated	20¾	20¼	20¾
900	Ry. Steel Springs Co.	70¾	70	70¾
....	Ry. Steel Springs pfd.	....	....	103
19,800	Reading	84¾	84¼	84¾
....	Reading 1st pfd.	....	....	86
....	Reading 2nd pfd.	....	....	84
1,700	Republic Iron & Steel	72¾	71¾	72¼
....	Republic I. & S. pfd.	....	....	107
5,300	Rock Island	22¾	22¼	22¾
....	Rock Island 6%	74¾	73¾	74¾
....	Rock Island 6% pfd.	73¾	73¾	73¾
....	Sears-Roebuck	172	170¾	172
....	Sears-Roebuck Co. pfd.	....	....	112
3,600	Sinclair Oil	34¾	33¾	34
1,000	Shattuck Copper	12¾	12¾	12¾
300	Sloss S. & I. Co.	50	49	49¾
700	St. L. & S. F. com.	11¾	10¾	11
....	St. L. & S. F. pfd.	....	....	30
....	Saxon Motors	....	....	18
21,900	Southern Pacific	97¾	95¾	96¾
14,000	Southern Railway	29¾	28¾	29¾
300	Southern Ry. pfd.	69¾	69¾	69¾
23,500	Studebaker com.	90	88¾	89¾
....	Studebaker pfd.	....	....	92
....	Third Avenue Ry.	....	....	33¾
300	Tenn. Copper	15¾	15	15¾
10,200	Texas Oil	189	185	187¼
4,100	Texas Pacific	29	27¾	28¾
4,700	Tobacco Products	74¾	72¾	73¾
....	Toledo, St. L. & W.	....	....	2
....	Tr., St. L. & W. pfd.	....	....	7
1,300	Union Pacific	126¾	124¼	125¼
1,100	Union Pacific pfd.	72¾	72	72
2,700	Utah

...ale:—

...ICT BONDS

	Price	Yield
.....		4.375%
.....		4.65%
..., 1927		4.85%
.....		4.75%
.....		4.85%
...43		4.90%
.....		5.40%
.....		5.50%
.....		5.50%
...37	Market	5.45%
.....	Market	5.70%
..., due Aug. 1, 1923	101	5.93%
.....	100	6.00%
.....	87½	6.00%
.....	98¼	6.25%
.....	Market	6.70%
...OTES, Dec. 1, 1922	98½	7.00%

...& CO.
...ONDS
...ts Exchange Building,
... Francisco, Calif.

...EDE ANTICIPATED.
...rizona, Oil Fields.
...F INTENSE EXCITEMENT.
...and purchased in every direction. For months national reputation have been examining ... ...e-reports have been so favorable and ... ...in the history of the country's oil ... ...y more have been contracted for or are ... ...daily from Casper, Hanger and Tulsa, Okla., ... Carter Oil Co., subsidiaries of the Standard ... Reported that the Santa Fe has refused to ...

...in Tulsa, Oklahoma: Casper, Wyoming, and ... Post in its issue of December 28, 1918, says ...

...of one of those vast inundations of wealth ... booms have periodically swept over and ... ...ons of this country."

...tors with thirty years' experience in the Oil ... and two make figgy, Holbrook will by ... ...y every hour of every day and contracting ... ...the wildfire. Shortly after the discovery ... some of the choicest locations and lease ... some choice land in the Holbrook field on the ... ...Holbrook or more. Our charges hold a ... ...ections. Lands for sale or lease in small ... ...operating to commence operations close to ... ...ton, Tonas and Ranger. Holbrook has many ... ...ool to those fields. Word received this week ... ...hundred feet deep chemists at the University ... ...Oklahoma and pronounced it paraffine oil. You ... have a few dollars to spare you may as ... the foremost geologists assert may prove a ...

...progress and development.
...Co., Local Headquarters 203 S. 3RD ST., ... Holbrook, Florida an invitation is extended to ... meetings of the transaction of business ... ...your disposal.

...RN-HUNTER CO.
... District BONDS
... Securities
410-12-14-16 Trust & Savings Bldg.

...MENT COMPANY
... Bond Brokers
... Stock Exchange
480 I. W. Hellman Building

...BONDS
...liott & Horne Co.
...Investment Floor, Citizens' Nat. Bank Bldg.

...EWELL & CO.
...D MORTGAGES
...st & Savings Building. Broadway 67

... Municipal and Corporation Bonds
Listed Securities

...MENT COMPANY
... Bond Brokers
... Stock Exchange.
480 I. W. Hellman Bldg.

...& BRYAN
...hange, New York Cotton Exchange
...oard of Trade
..., 210 West Seventh Street
DEWITT HARLOW, Manager

...nal Bank Department
...ts and Spring. BONDS
...Liberty ...e Grade
...ny INVESTMENT SECURITIES
2nd Floor Mer. Nat'l Bank Bldg.

...ARY & CO.
... St., Los Angeles. Main 7...
...ADAMS
...BLDG., HOME PHONE 60295.
New York or Local
...AND BONDS.

...OVEMENT BONDS
...Refunding Income 1st. ...
...BROS. BONDS
DEALERS IN MUNICIPAL AND CORPORATION BONDS
...BERS IN LISTED SECURITIES, ...
SAN FRANCISCO

CALIFORNIA IS FIRST IN GOLD PRODUCTION

[BY A. P. NIGHT WIRE.]

SAN FRANCISCO, Jan. ... [illegible] production for 1918 was ... [illegible] ...

...

...

Service!

-your baggage, Sir!

—deliver it to 234 Post street, Chicago? Yes, sir, we check baggage direct from your home to street address in destination city.

You merely secure transportation at Consolidated Ticket Office, step to our stand in the same room and obtain checks, attach one to your baggage at home, and forget it until delivered at door of your destination.

Seven days free storage allowed at our Los Angeles warehouse on all incoming and outgoing baggage.

These are exclusive features of L. A. T. Co. SERVICE. No other local transfer company is authorized to check baggage beyond city limits of Los Angeles.

Prompt phone service—day or night. If Main 249 is busy, call 10249.

Los Angeles Transfer Co.

Main Office 634 Wall St.

Phones-Main 249-10249

WE SELL SERVICE!

Don't try to save money buying cheap or big-can Baking Powders. You can't do it. You'll throw out more in spoiled bakings than you save on price of the powder. And don't think that old style high priced powders are best because they cost most. They are not.

CALUMET BAKING POWDER

has proved in millions of bake-day tests that it is the best baking powder ever made—that's *why* it is the biggest selling baking powder in the world today. No other baking powder makes such temptingly good—tender wholesome bakings. No baking powder of anywhere near the same quality is sold at such a low price.

You use less of Calumet—because it *is* the highest grade baking powder. One teaspoonful is equal to *two* teaspoonfuls of most other brands.

And there is no *"luck"* about it *when* you use Calumet. No loss. It is absolutely pure. It is the most economical of all. Millions of housewives use it—and so do leading domestic science teachers and cooking experts.

You save when you buy it—You save when you use it Calumet contains only such ingredients as have been approved officially by the U. S. Food Authorities.

HIGHEST QUALITY AWARDS

GET BEST RESULTS WITHOUT LOSS

McBURNEY'S KIDNEY and Bladder Medicine. For Bright's Disease, brick dust deposit, bed - wetting, gravel, dropsy, diabetes and rheumatism. Send 50 cents in stamps to W. F. McBurney, 2507 E. Fremont Ave., Los Angeles, Cal., for 5 days' treatment. Postpaid. If it helps, all druggists. Established 1870.

phone JEVNE'S

NO DIVORCE TILL MYSTERY CLEAR

Court Refuses to Give Decree to Mrs. Loughery.

Card with Printed "Regrets" not Sufficient.

Pasadenan's Disappearance is Still Unsolved.

Mrs. Mabel Seibert Loughery, prominent in Oak Knoll society, and once queen of the Pasadena Tournament of Roses, must solve the mystery of the disappearance of her husband, George H. Loughery, before she receives a decree of divorce. She was in Judge Crail's court yesterday seeking a divorce, and exhibited a postcard upon which was printed with pen and ink:

"Regrets for the past—George."

Because the characters were printed, not written, Mrs. Loughery was unable to state positively that the card came from her husband. The court then struck the case from the calendar.

Mrs. Loughery told the court that Mr. Loughery, who is the son of William G. Loughery, former Pasadena City Commissioner, left his home on the morning of March 16, 1917, saying he was going to Los Angeles. He did not return, and Mrs. Loughery sought to trace him. She wrote letters, and her attorney, Benjamin Hahn, made an investigation, all without result.

Then came the postcard. It was dated Brest, France, and stated that the writer had been in the army for a year.

The morning Mr. Loughery left home, he said to his mother-in-law, Mrs. J. O. Seibert: "Mother, I will be back this evening. Good-by."

Both mother and daughter said there had been no quarrel previous to Mr. Loughery's disappearance. There was no apparent reason why he should go away, they said.

At the time of Mr. Loughery's disappearance, his financial affairs were said to be much complicated, and these were advanced by some as an explanation for his leaving. Shortly after his marriage he had assumed charge of Mrs. Seibert's ranch at Visalia, but things did not go well there and after he left, his creditors sold property belonging to him, at public auction, to satisfy claims of $3100. His total obligations at the time were stated to be about $25,000, but many of these were settled out of court. Gambling at the Tia Juana race track was rumored to have something to do with his money difficulties.

Before his disappearance, Mr. Loughery was one of the best known young men of Pasadena. He was a graduate of the High School of that city and of Throop Institute. A widespread search was instituted for him not only by his wife and her attorney, but also by his father and other relatives and friends.

GUY EDDIE WITNESS.

Attorney Examined by Grand Jury in Bail Mystery.

Guy Eddie, who was attorney for Kyle Schamel, was a witness yesterday before the grand jury. It is understood the jury has started an investigation of the disappearance of $1000 cash bail given by Mr. Eddie for the appearance in court of Schamel, accused of improper acts.

After Judge Willis had issued a bench warrant for Schamel and ordered that bail be forfeited, it was found that the bail and papers relating to the case had vanished from the County Jail. They disappeared, it is said, about the time that Martin Marcus, former jail cashier, left. Marcus committed suicide in San Francisco and it was found he was about $1400 short in his accounts.

TO TEST OAK KNOLL SPARK ARRESTER.

Judge Works yesterday ordered a test made of a spark arrester for the private incinerator of Simon J. Murphy, Jr., of Oak Knoll. The court stated that too much time had been taken with the case, which was tried some weeks ago and continued to determine if an alleged nuisance was abated by a spark arrester.

The complainant was Henry C. House, wealthy cousin of Col. E. M. House, confidential adviser of President Wilson. The report of the success or failure of the spark arrester will be made in court on the 31st. inst.

Look out for Spanish Influenza.

At the first sign of a cold take

CASCARA BROMO QUININE (Hill's)

Standard cold remedy for 20 years—in tablet form—safe, sure, no opiates—breaks up a cold in 24 hours—relieves grip in 3 days. Money back if it fails. The genuine box has a Red top with Mr. Hill's picture. At All Drug Stores.

ASK FOR and GET

Horlick's

The Original

Malted Milk

Nutritious Diet for All Ages

Buy it in the Sealed Package

Strange Riddle Still Unread.

Mrs. Mabel Seibert Loughery.

WELCOME SOLDIERS HOME.

Plans for a reception that promises to be memorable as a tribute to Los Angeles soldiers who have served in the European war will be completed today by the mothers, wives and sweethearts of the Second Anti-Aircraft Battalion, 100 members of which reached home yesterday to find themselves the object of a welcome that fairly carried them off their feet.

The welcome to the returning soldiers at the Arcade station, which was crowded with their relatives and admiring friends long before the train pulled in, was but a foretaste of what is planned for them tomorrow evening by the Second Anti-Aircraft Battalion auxiliary, organized for the express purpose of making these Los Angeles fighting men understand the depth of affection in which they are held.

The big Armory, which before the war housed the Seventh Regiment, N.G.C., at Exposition Park, will be the scene of tomorrow evening's reception. The programme will include a supper, followed by an entertainment and dance. Plans have been made to entertain more than 500 persons, including the 100 anti-aircraft men, each of whom will have two guests in addition to their immediate families. A feature of the reception will be the reunion of the service men, whose parents expect to form a permanent association with the idea of extending aid to the soldiers as it may be needed in the future.

While this is the first formal reception to be arranged for returning Los Angeles soldiers, it is probable that other organized welcomes will follow as the boys reach the city after being mustered out. Many now are turning their faces homeward, their service done and their minds filled with a desire to resume their civilian pursuits. Among the next of the returning soldiers will be the Grizzlies, 500 of whom are expected to arrive in Los Angeles early next week from the Presidio, San Francisco, where they will be discharged. No definite plans have yet been made by Mayor Woodman's reception committee, of which E. H. Bagby is chairman, but the question of a suitable reception and entertainment was discussed yesterday, and it is probable that a programme will be arranged before the end of this week.

TWO ARE BURNED IN FILM PLANT EXPLOSION

Joe Miller and Harry Clifton, who were engaged in the making of a comedy at the Selig Studio, yesterday, were so severely burned by the explosion of an acetylene tank that they were taken to the County Hospital for treatment. One man is suffering from burns upon the hands and face and the other has painful burns upon the arms and legs. They are first and second degree burns, but the men are expected to recover. It was stated at the hospital last night.

E. A. Martin, who is at the head of the film company, denied that the men had been taken to the hospital, but admitted that an acetylene tank had exploded, adding: "I was closer to it than anybody else, and I am still on the job."

TO SELL CITY CEMENT PLANT AT MONOLITH.

The Board of Public Service Commissioners yesterday adopted a resolution asking the City Council to pass an ordinance of intention providing for the sale of the municipal cement plant at Monolith.

The draft of the ordinance, which was prepared by the legal department of the public service department, provides that the minimum price that will be considered is $450,000; that one-third of the purchase price must be paid in cash, and the balance may be made in three payments, of one, two and three years, with interest at 5 per cent.

FOR A CITY WAREHOUSE.

Chief Electrical Engineer Scattergood recommended to the Board of Public Service Commissioners yesterday the purchase of the Desmond warehouse adjoining the aqueduct warehouse at Saugus, stating that the building will be needed to store cement when the construction of Power Plant No. 2 is undertaken. The building, it was stated, can be secured for $400, which is far less than its salvage value. The subject was referred to the Land Committee.

MAKE RULES FOR MESSENGERS.

The Police Commission yesterday adopted rules declaring it shall be misconduct of business, and sufficient to cause revocation of license, for messenger service establishments, or people in their control, unlawfully to purchase or deliver any alcoholic liquor or any opium, heroin, laudanum, morphine, or any other narcotic drug.

SPANISH RECIPES.

Southern California housewives will find The Times Economy Cook Book No. 5 of great assistance when preparing the best Spanish dishes. Fifty-one Spanish recipes, together with over 600 other tried and tested cooking formulas. Sold by Times agents everywhere, 25 cents the copy, postage 5 cents extra. THE TIMES-MIRROR COMPANY, First and Broadway, Los Angeles, Cal.—[Advertisement.

Quinine That Does Not Affect Head. Because of its tonic and laxative effect, LAXATIVE BROMO QUININE (Tablets) can be taken by any one without causing nervousness or ringing in the head. There is only one "Bromo Quinine." Look for signature of E. W. Grove on the box. 30c.

BRIEFS SUBMITTED IN NORTON'S CASE.

ARGUMENTS OVER LEGALITY OF MILEAGE FEES FILED WITH JUDGE WORKS.

R. H. Norton, former Supervisor, sued by the county through the District Attorney to recover $2675 mileage fees, alleged to have been collected illegally by Mr. Norton while holding office, offered no evidence in defense at the trial of the action before Judge Works yesterday, and the case was submitted on briefs.

Mr. Norton had previously gone into details as to every item, explaining how he charged up mileage on visits of an official nature. The items covered many trips to the County Farm, the County Hospital and other county institutions.

One trip was to an election booth to make an inspection. The prosecution sought to show that this visit was unnecessary and was not made in Mr. Norton's official capacity. Mr. Norton stated that he made the trip in response to a call, having previously arranged this if trouble arose.

PLANS FOR STADIUM.

Council Allows Park Board Fund to Pay Architect to Draw 'em.

The Park Commission will employ a consulting architect to prepare plans for the construction of a proposed stadium at Exposition Park, the expenditure of $500 for this purpose having been authorized by the Finance Committee of the City Council. W. M. Bowen of the Park Commission explained yesterday that, while it is unlikely any steps will be taken for a year or more toward the actual construction of the stadium, the commission's idea is to have every detail, including the financing of the project, arranged in advance.

The stadium, which has been under consideration for several years, will be constructed in the sunken area at Exposition Park. It is planned to have seating arrangements for not less than 25,000 persons.

BARS SECOND MARRIAGE.

El Monte Woman Must Remain a Widow or Lose Estate Says Will.

Should Mrs. Sarah C. Guess, widow of John Guess, who died January 12 at El Monte, marry again she will lose all interest in the estate of her late husband. This condition was mentioned in a will filed for probate yesterday. The estate is valued at $35,000 and consists mostly of ranch properties at Savannah. The widow was given $5000 prior to the death of the testator, and in addition was bequeathed the dividends from five shares of stock of the First National Bank of El Monte, two cows, a driving horse, the household furniture, and one-half interest in all farming tools at the ranch.

Richard Guess receives the other half interest in the tools, and a half interest in all cows on the ranch. The residue of the estate goes to the following children, share alike: Sallie Slack, Hattie Steele, Henry Guess and Richard Guess.

JAP SMUGGLING EXPOSE'S SEEN.

Government Believes it has Netted Brains of Ring.

Scores Run Across the Border Illegally, it is Charged.

Threats to Tell Immigration Officers Silence Aliens.

Some inside history of the smuggling of Japanese aliens into the Imperial Valley was told yesterday in United States District Judge Bledsoe's court in the trial of H. K. Nishimoto, a prominent Japanese rancher of Heber.

According to the immigration officers, Nishimoto has for years done a big business in securing the passage of contrabands across the line. For this he paid his runners, they say, not to exceed $50 in each case, which was afterward increased to several hundred to be worked out by the alien at a low figure.

Accounts were kept by Nishimoto, the immigration officers testified, and the aliens were charged with the money that he paid for their delivery. If the contrabands did not like the wage that Nishimoto was willing to give them to work out their dues, they were told that they would be turned over to the immigration authorities. This usually had the effect of closing the discussion.

Nishimoto has been a thorn in the side of the officers operating along the border for some years, and it is believed that the testimony to be adduced during the trial will completely expose the workings of the Japanese contraband runners along the border.

Nishimoto is one of the wealthiest Japanese in the Imperial Valley, and at the time of his arrest there was talk of his being willing to pay a $10,000 fine.

This prosecution follows that of Sato Matsumaya, who pleaded guilty to smuggling three Japanese aliens across the Mexican border, December 24, and was sentenced by Judge Bledsoe to two years and a day in the Federal penitentiary at McNeil Island.

The prisoner confessed being in the smuggling game, and it was shown that he collected an average of $50 a head for the aliens seeking his services to put them across the Mexican boundary line. The aliens thus assisted were put to work among the ranchers in Imperial Valley.

SHOE MAN CLEARED ON DAMAGE CLAIM CHARGE

On motion of Assistant United States District Attorney Lawson, the charge against Morris Mandel that he had presented a false claim for damages against the Santa Fe was dismissed yesterday by United States Commissioner Long. Mr. Lawson said he was convinced that Mr. Mandel was entirely innocent of the offense charged. The defendant is proprietor of the Emerson shoe stores in this city.

HAMMOND ESTATE.

William Hammond, who died December 5, last, left an estate of $10,000, but no will, according to a petition for letters of administration filed yesterday. The heirs at law are W. Dwight Hammond, the only son and child, of No. 1755 West Twenty-third street, this city; Olive J. Eddy, No. 731 South Louise street, Glendale; Grace H. Brown, No. 1177 West Thirty-seventh place, and Charles D. Hammond, Camp Meade, Md., and Jennie B. Hammond, West Thirty-seventh place, the latter four being adopted children.

DOCTOR URGED AN OPERATION

Instead I took Lydia E. Pinkham's Vegetable Compound and Was Cured.

Baltimore, Md.—"Nearly four years I suffered from organic troubles, nervousness and headaches and every month would have to stay in bed most of the time. Treatments would relieve me for a time but my doctor was always urging me to have an operation. My sister asked me to try Lydia E. Pinkham's Vegetable Compound before consenting to an operation. I took five bottles of it and it has completely cured me and my work is a pleasure. I tell all my friends who have any trouble of this kind what Lydia E. Pinkham's Vegetable Compound has done for me."—NELLIE B. BARTINGHAM, 609 Calverton Rd., Baltimore, Md.

It is only natural for any woman to dread the thought of an operation. So many women have been restored to health by this famous remedy, Lydia E. Pinkham's Vegetable Compound, after an operation has been advised that it will pay any woman who suffers from such ailments to consider trying it before submitting to such a trying ordeal.

USED FIFTY YEARS

SSS

FOR CATARRH

AT ALL DRUGGISTS

Hamburger's

ESTABLISHED 1881

Annual Pure Food Show

—Through curiosity, a number of strangers followed the crowd yesterday on Hamburger's Fourth Floor and were led immediately to the

Cookery School

—There they found scores of women already waiting for the wonderful lecture and demonstration promised by

Chef A. L. Wyman

—They remained—for in their travels here and abroad they had heard of his mastery of cookery. And that lecture! It was an eye-opener for them all.

—Today's menu will be—Sheep's Trotters, Yorkshire; Crab Meat a la Louis; Macaroni, Oriental; Meat Short Cake (Foundation recipe,) and Bunkoye Layer Cake.

—This week he is giving his Master Recipes. If you know these you can prepare any dish. Come every day!

(Hamburger's—2 p. m. Daily—Fourth Floor)

Red Mark Macaroni or Spaghetti, 2 pkgs., 15c

—Limited six packages to a customer—No C. O. D.'s.

Fresh Creamery Butter, 59c lb.

(Hamburger's—Fourth Floor—Today)

Sell Direct to Reliable Brokers. Reference Bank.

Cash Paid **WE BUY** $50 U...

LIBERTY BONDS

1st 3½ . . $104.00 — 2nd 4¼ . . $97.0...

1st 4 . . . $ 99.50 — 3rd 4¼ . . $97.0...

1st 4¼ . . $ 99.50 — 4th 4¼ . . $96.0...

Prices are based on N. Y. Stock Exch. cash. Include all interest.

Partly Paid Bonds and Bank Receipts Bought.

Out-of-town customers may send bonds through registered mail or ...

UNITED STOCK & BOND CO.

Ground Floor. 632 South Spring

Hours, 8 a. m. to 5 p. m. Private Offices to Let

LIBERTY BONDS

BOUGHT FOR CASH. Highest Prices Paid.

All Denominations, $50, $100, $1000 and $5000

No Checks—no delay. Partly-paid bonds and bank receipts ... Money advanced on securities of merit.

Security Stock and Bond Co.

109 WEST SIXTH STREET, Ground Floor

Opposite All Night and Day Bank, also 461 South Main ...

LIBERTY BONDS AND BANK RECEIPTS BOUGHT

Any Amount, All Issues. Coupons and Interest Allowed in Advance

LOS ANGELES OFFICE 316 Story Bldg., Sixth and Broadway. — SANTA ANA OFFICE 224 Spurgeon. Every Saturday, 9 a.m. to 9 p.m.

Agents for Private Moneys. Buyers for Local and Eastern Banks

PUGH & TAYLOR

We buy Bank Receipts on any bank in the U. S. A.

YOU SHOULD RECEIVE

$97.00 for 3rd 4¼

$94.50 for 4th 4¼

Including Four Coupons

We have been paying this right along. Remember, our price is ... have Rex Oil at 15½c, Montebello National at 20c and Pacific ... at 7½c.

LIBERTY B-O-N-D-S

H. N. WILLARD & CO. Ground Floor, S. Spring ...

LIBERTY BONDS

SPOT CASH for All Issues

Highest prices ... Bank Receipts ...

The American Security ... 826 Story Building

Pico 3304

LIBERTY BONDS We Buy All Issues and Bank Receipts

J. C. BURCH & CO. 625 So. Spring Street

LIBERTY BONDS and W. S. S. BOUGHT FOR CASH

T. S. MILTON

Opposite Pacific Electric Building, ... Grand Avenue

Bank References.

Royal Road to Health the Problem of Life

Doctor Gentry, Bishop Assembly of God

After six weeks' meetings, lecturing, teaching and preaching, ... more than five hundred people there is great joy among those who ... Divine Power, yielding to many solicitations, has consented to remain ...

A lovely hall at 933 South Grand avenue has been secured in ... Temple, where DOCTOR GENTRY will lecture every morning during ... and preach every afternoon (except Saturday) where people during ... ministered to. Everything free. No charge is made.

DOCTOR GENTRY, eighty-two years of age, but young as to ... ticed medicine for a quarter of a century, but twenty-four ... preach the Gospel as the apostles did, with signs, wonders ... and following, as was the case in the days of the apostles.

Come and hear and see this most remarkable man and receive ... and instruction in regard to Salvation and Healing of Body ... Health as no other teaches.

The Doctor Gentry Home for Divine Health and Healing

333 KEITH STREET, Near Mission Road and Lincoln Ave.

Sum...

BOLSHEVIKI ON AMERI...

General Offensive ... Preparations ... in Nor...

[BY ATLANTIC ...

ARCHANGEL, Tuesday ... heavily shelling the farthest ... Russian armies at Ust Padeng ... south of Shenkursk. They al... east of Shenkursk on the Ta... to determine whether the atta...

The enemy has mobilize... Vilk and apparently is prepa... Shenkursk sector.

Sunday, the enemy, und... attacked with infantry the Am... Padenga. The Allied outpos... back on the main positions was ...

There has been no infantry ac... but rain of shells on the village...

Yesterday, flying in a tempes... Russians bombed the enemy and se...

The fighting is going on in o... is so low that it is difficult for the ... depth of time.

The Bolsheviki also are shelli... American positions on the Vologo... railway. With the exception of ... few days early in January, when th... small forces attempted to ... these positions southward on the ... Onega railroad, and on the Onega ... river, the offensive on the Arch... front for several months ha... been in the hands of the Bolsheviki ... they are boasting that in the vicin...

IRISH START ...

Sinn Fein Parliame... topped by Mur...

[BY ATLANTIC ...

DUBLIN, Jan. 22.—The Sinn ... Irish Parliament provided only a ... one-day sensation. Its members held ... a brief session at the Mansion ... House this afternoon, but behind ... closed doors. Afterward Count ... Plunkett told reporters a statement ... of the business transacted would be ... published later, thus following the ... precedent of the Paris conference. ... A group of 100 young men gath... outside during the secret ses... sion, but no excitement was shown. ... The public was far more inter... ested today in the murder of two ... women in Tipperary yesterday at ... a time the Parliament was meet... ing. This is taken to signify the be... ginning of a new period of terror... ism, which veteran Irish politicians ... fear will include other assassina... tions and attempts to destroy gov... ernment buildings and public works. ... The extremists are exceedingly ... anxious to get explosives. The two ... policemen were guarding a cartload ... of gelignite which was being taken ... to mines when they were suf... prised by masked men. The po... licemen were shot and carried off. ... The immediate sequel was a proc... lamation placing Tipperary under the ... martial law, which means a regime ... similar to that occupied German cities ... are undergoing. ... All meetings are prohibited and ... nobody can pass in or out of the dis... trict without permits. None of the ... residents may be outdoors after 7 ... o'clock in the evening without a ... permit. No letters may pass in or ... out without censorship. Enough ... troops were sent into the district to ... enforce these regulations. ... The Clare district recently was ... proclaimed under the crimes act ... and the measure was enforced with ... efficient success.

"PARLIAMENT" HELD A MERE BEATING OF AIR.

[BY ATLANTIC CABLE AND A. P.]

DUBLIN, Jan. 22.—The official report of the meeting of the Irish Parliament today says twenty-four members were present. A temporary chairman was elected ... unanimously and four other ministers were nominated by the Speaker, ... and approved by the Sinn Feiners. ... Contents of the Irish newspapers on the "Parliament" are to ... the effect that it was an empty ... affair and that its sole purpose was to attract the attention of the world, particularly of the Paris Conference, to the Sinn Fein cause. In the opinion of the Dublin people ... the Sinn Feiners expected and ... desired the congress to be suppressed by the police or the military.